



Dalgıç Pompalar

AL 6" - 7" - 8" - 10" - 14"

SU KADAR DEĞERLİ



SAB000
BUREAU VERITAS
Certification





Alarko dalgıç pompaları kullanım ve içme suyu alanında

- Her an kullanıma hazır
- Dertsiz
- Yatırımı kısa sürede geri ödeyen

**KESİNTİSİZ, KİŞİSEL
TEK SU KAYNAĞIDIR**



Alarko dalgıç pompaları müstakil evlerden gökdelenlere kadar tüm binalarda çeşitli amaçlarla kullanım suyu depolanmasında hidrofor gibi kullanılmasının da sağladığı üstünlükle

ÇOK İŞLEVSELDİR



Alarko dalgıç pompaları endüstriyel tesis ve işletmelerde proses ve kullanım suyu sağlanmasında

- Yüksek verimi,
- Uzun ömrü ile

**UYGUN BİR
YATIRIMDIR**

ALARKO,
DALGIÇ POMPADA
HER ZAMAN



Alarko dalgıç pompaları bahçecilik ve tarım alanında, küçük bir ev bahçesinden, on binlerce dönüm tarım arazisinin sulanmasında bahçeseverlerin ve çiftçilerin

**GÜVENİLİR BİR
DOSTUDUR**



Alarko dalgıç pompaları özellikle turizm mevsiminde suya her zamankinden fazla ihtiyaç duyulan turistik tesislerde

**GÜVENİLİR TEK
SU KAYNAĞIDIR**



Alarko dalgıç pompaları

- Üstün teknolojisi
- Ekonomikliği
- Sürekli ve kaliteli hizmeti
- Yedek parçada hızlı temin sistemi ile

RAKİPSİZDİR

NUMARA





SEÇİM ÖRNEĞİ

Kuyu çapı 8 5/8", debi (Q) 30 m³/saat ve manometrik yükseklik (H) 110 mSS olsun. "Genel Seçim Abağı"nda yatay eksen üzerinde 30m³/saat ile dikey eksen üzerinde 110 mSS noktaları kesiştirilir. Kesişme noktası (A), 6031 tipi pompa bölgesinde kalır. Buradan 6031 tipi pompa "Bağımsız Karakteristik Eğrisi"ne geçilir. 30 m³/saat ve 110 mSS noktalarının kesişme noktası 12. kademe eğrisine yakındır. Pompa kademesi 12 olarak seçilir. Pompa verimi %65'tir. "Elektriksel Özellikler, Boyutlar ve Ağırlıklar Tablosu"ndan pompa tipi ve motor gücü AL 6-20 olarak bulunur. Sipariş notasyonu 6031-12+AL 6-20 olarak belirlenir.

Örnek Pompa Eğrisi (6031)

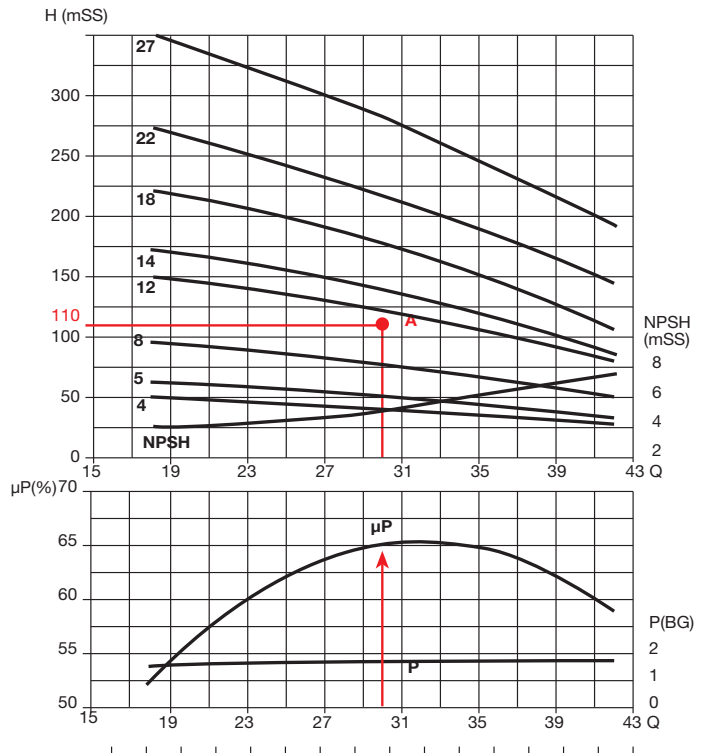

KK NPSH DEĞERLERİ

| TİP | 6006 | 6009 | 6010 | 6011 | 6015 | 6020 | 6022 | 6031 | 6036 | 6055 / 6055 n | 6060 | 7085 / 7085 n | 8048 | 8075 | 8090 / 8090 n | 8131 | 8131 n | 10180 | 10200 | 14350 | 14500 |
|-----------------------------|----------------------|------|------|------|------|------|------|------|------|------------------|------|------------------|------|------|------------------|------|--------|-------|-------|-------|-------|
| Q(m ³ / saat) | NPSH Değerleri (mSS) | | | | | | | | | | | | | | | | | | | | |
| 3.6 | 2.0 | | | | | | | | | | | | | | | | | | | | |
| 5 | 2.2 | | | | | | | | | | | | | | | | | | | | |
| 5.8 | 2.3 | 2.0 | | | | | | | | | | | | | | | | | | | |
| 6.1 | | | 5.0 | | | | | | | | | | | | | | | | | | |
| 7.2 | 2.5 | 2.0 | 5.0 | | | | | | | | | | | | | | | | | | |
| 7.6 | | | | 4.8 | | | | | | | | | | | | | | | | | |
| 8.6 | | 2.2 | | | | | | | | | | | | | | | | | | | |
| 9 | 2.6 | | | | 4.0 | | | | | | | | | | | | | | | | |
| 9.4 | | | | 5.6 | | | | | | | | | | | | | | | | | |
| 10.1 | | 2.5 | | | | | | | | | | | | | | | | | | | |
| 10.8 | | | 5.0 | 6.4 | | | | | | | | | | | | | | | | | |
| 12.2 | | | | | 4.4 | | | | | | | | | | | | | | | | |
| 12.6 | | 3.2 | | 6.8 | | 2.7 | | | | | | | | | | | | | | | |
| 13 | | | 6.0 | | | | | | | | | | | | | | | | | | |
| 14.4 | | | | | | 5.5 | | | | | | | | | | | | | | | |
| 13.7 | | | 7.5 | | | | | | | | | | | | | | | | | | |
| 15.1 | | | | | 5.2 | | | | | | | | | | | | | | | | |
| 15.8 | | | | | | 3.3 | | | | | | | | | | | | | | | |
| 16.2 | | | | 8.0 | | | | | | | | | | | | | | | | | |
| 18 | | | | | 6.4 | 4.0 | 6.4 | 4.0 | 5.0 | | | | | | | | | | | | |
| 19.8 | | | | | 7.6 | | | | | | | | | | | | | | | | |
| 21.6 | | | | | | 5.7 | 7.5 | | | | | | | | | | | | | | |
| 23.4 | | | | | | | | 4.3 | 7.0 | | | | | | | | | | | | |
| 25.9 | | | | | | 7.7 | | | | | | | | | | | | | | | |
| 27 | | | | | | | 9.0 | | | | | 4.0 | | | | | | | | | |
| 28.8 | | | | | | | | | | | | | 5.9 | | | | | | | | |
| 30.6 | | | | | | | 9.9 | 5.2 | 7.5 | | | | | | | | | | | | |
| 34.2 | | | | | | | | 6.0 | | 3.7 | 3.5 | | | | | | | | | | |
| 36 | | | | | | | | | 8.5 | | | 4.1 | | | | | | | | | |
| 39.6 | | | | | | | | | 9.5 | | | | 6.0 | | | | | | | | |
| 42.12 | | | | | | | | 7.8 | | | | | | | | | | | | | |
| 43.2 | | | | | | | | | 4.4 | | | | | | | | | | | | |
| 46.8 | | | | | | | | | 12.0 | | 4.7 | | | | 4.4 | | | | | | |
| 47.9 | | | | | | | | | | | | | 7.0 | | | | | | | | |
| 50.4 | | | | | | | | | | | | | | 3.5 | | | | | | | |
| 54 | | | | | | | | | 5.5 | 5.5 | 4.4 | 8.0 | | | | | | | | | |
| 57.6 | | | | | | | | | | | | | | 4.0 | | | | | | | |
| 59.4 | | | | | | | | | | 6.0 | | | | | | | | | | | |
| 61.2 | | | | | | | | | | | | | 9.0 | | | | | | | | |
| 64.8 | | | | | | | | | 6.3 | | | | | | | | | | | | |
| 65.9 | | | | | | | | | | | | | 10.0 | | | | | | | | |
| 68 | | | | | | | | | | | | | | | 4.5 | | | | | | |
| 69.8 | | | | | | | | | | | | | | | | 4.8 | | | | | |
| 72 | | | | | | | | | 7.0 | 7.3 | 4.7 | | 4.5 | 4.3 | | | | | | | |
| 79.2 | | | | | | | | | | 8.0 | | | | | | | | | | | |
| 82.8 | | | | | | | | | | | | | 6.0 | | | | | | | | |
| 90 | | | | | | | | | | | | 5.4 | 7.5 | 4.8 | 5.0 | 5.0 | 4.0 | | | | |
| 108 | | | | | | | | | | | | 6 | | 6.4 | 5.4 | | | | | | |
| 110.2 | | | | | | | | | | | | | | | | 5.4 | | | | | |
| 126 | | | | | | | | | | | | 10 | | 9.4 | 5.8 | | | | | | |
| 131 | | | | | | | | | | | | | | | | 6.0 | | | | | |
| 136.8 | | | | | | | | | | | | | | | 12.0 | | | | | | |
| 137 | | | | | | | | | | | | | | | | | | | | 8.0 | |
| 144 | | | | | | | | | | | | | | | | 6.4 | | 5.0 | | | |
| 150.1 | | | | | | | | | | | | | | | | | 6.5 | | | | |
| 162 | | | | | | | | | | | | | | | | | | 5.5 | | | |
| 169 | | | | | | | | | | | | | | | | 7.5 | | | | | |
| 169.9 | | | | | | | | | | | | | | | | | 7.3 | | | | |
| 180 | | | | | | | | | | | | | | | | | | 6.2 | 9.0 | | |
| 198 | | | | | | | | | | | | | | | | | | 7.3 | | | |
| 216 | | | | | | | | | | | | | | | | | | 8.5 | 10.0 | | |
| 248 | | | | | | | | | | | | | | | | | | | 10.8 | | |
| 252 | | | | | | | | | | | | | | | | | | | | 11.0 | |
| 270 | | | | | | | | | | | | | | | | | | | | 11.7 | |
| 288 | | | | | | | | | | | | | | | | | | | | | 13.5 |
| 306 | | | | | | | | | | | | | | | | | | | | | 13.5 |
| 324 | | | | | | | | | | | | | | | | | | | | | 14.5 |
| 360 | | | | | | | | | | | | | | | | | | | | | 16.0 |
| 396 | | | | | | | | | | | | | | | | | | | | | 17.5 |
| 432 | | | | | | | | | | | | | | | | | | | | | 19.7 |
| 504 | | | | | | | | | | | | | | | | | | | | | 22.0 |
| 540 | | | | | | | | | | | | | | | | | | | | | 23.7 |

ELEKTRİKSEL ÖZELLİKLER, BOYUTLAR ve AĞIRLIKLAR

| TİP Pompa + Motor | | | Motor Gücü (kW) | | Motor Akımı (A) | Basma Borusu Çapı | Pompa + Motor Boyu (mm) | Pompa Gövde Dış Çapı (mm) | Ağırlık (kg) |
|-------------------|---|------------|-----------------|------|-----------------|------------------------------|-------------------------|---------------------------|--------------|
| | | | (HP) | (kW) | | | | | |
| ALK 6006/9 | + | ALK6"-4 | 4 | 3 | 7.5 | Boru dişi ISO 228 G2 | 1266 | 146 | 56 |
| ALK 6006/13 | + | ALK6"-6 | 6 | 4.4 | 11 | | 1426 | | 65 |
| ALK 6006/16 | + | ALK6"-7.5 | 7.5 | 5.5 | 13 | | 1561 | | 73 |
| ALK 6006/20 | + | ALK6"-10 | 10 | 7.5 | 17.5 | | 1806 | | 87 |
| ALK 6006/24 | + | ALK6"-12.5 | 12.5 | 9 | 20.5 | | 1986 | | 96 |
| ALK 6006/30 | + | ALK6"-15 | 15 | 11 | 25 | 2250 | 110 | | |
| ALK 6009/8 | + | ALK6"-4 | 4 | 3 | 7.5 | Boru dişi ISO 228 G2 | 1231 | 146 | 62 |
| ALK 6009/12 | + | ALK6"-6 | 6 | 4.4 | 11 | | 1391 | | 70 |
| ALK 6009/13 | + | ALK6"-7.5 | 7.5 | 5.5 | 13 | | 1456 | | 73 |
| ALK 6009/20 | + | ALK6"-10 | 10 | 7.5 | 17.5 | | 1806 | | 85 |
| ALK 6009/24 | + | ALK6"-12.5 | 12.5 | 9 | 20.5 | | 1986 | | 96 |
| ALK 6009/30 | + | ALK6"-15 | 15 | 11 | 25 | 2250 | 110 | | |
| ALK 6010/8 | + | ALK6"-4 | 4 | 3 | 7.5 | Boru dişi ISO 228 G2 | 1330 | 150.5 | 54 |
| ALK 6010/11 | + | ALK6"-6 | 6 | 4.4 | 11 | | 1485 | | 58 |
| ALK 6010/15 | + | ALK6"-7.5 | 7.5 | 5.5 | 13 | | 1695 | | 62 |
| ALK 6010/20 | + | ALK6"-10 | 10 | 7.5 | 17.5 | | 1990 | | 72 |
| ALK 6010/23 | + | ALK6"-12.5 | 12.5 | 9 | 20.5 | | 2165 | | 76 |
| ALK 6010/29 | + | ALK6"-15 | 15 | 11 | 25 | | 2489 | 87 | |
| ALK 6010/32 | + | ALK6"-17.5 | 17.5 | 13 | 29 | | 2654 | 93 | |
| ALK 6010/36 | + | ALK6"-20 | 20 | 15 | 32 | | 2904 | 103 | |
| ALK 6010/43 | + | ALK6"-25 | 25 | 18.5 | 42 | | 3538 | 121 | |
| ALK 6010/46 | + | ALK6"-30 | 30 | 22 | 51 | | 3693 | 125 | 152 |
| ALK 6011/6 | + | ALK6"-4 | 4 | 3 | 7.5 | Boru dişi ISO 228 G2 | 1161 | 146 | 61 |
| ALK 6011/10 | + | ALK6"-6 | 6 | 4.4 | 11 | | 1321 | | 67 |
| ALK 6011/12 | + | ALK6"-7.5 | 7.5 | 5.5 | 13 | | 1421 | | 71 |
| ALK 6011/16 | + | ALK6"-10 | 10 | 7.5 | 17.5 | | 1631 | | 81 |
| ALK 6011/19 | + | ALK6"-12.5 | 12.5 | 9 | 20.5 | | 1776 | | 85 |
| ALK 6011/24 | + | ALK6"-15 | 15 | 11 | 25 | | 2040 | | 102 |
| ALK 6011/26 | + | ALK6"-17.5 | 17.5 | 13 | 29 | | 2140 | | 107 |
| ALK 6011/30 | + | ALK6"-20 | 20 | 15 | 32 | | 2350 | | 118 |
| ALK 6011/36 | + | ALK6"-25 | 25 | 18.5 | 42 | | 2710 | | 136 |
| ALK 6011/38 | + | ALK6"-30 | 30 | 22 | 51 | | 2800 | | 141 |
| ALK 6015/4 | + | ALK6"-4 | 4 | 3 | 7.5 | Boru dişi ISO 228 G2 | 1161 | 150.5 | 49 |
| ALK 6015/6 | + | ALK6"-6 | 6 | 4.4 | 11 | | 1275 | | 52 |
| ALK 6015/9 | + | ALK6"-7.5 | 7.5 | 5.5 | 13 | | 1446 | | 57 |
| ALK 6015/11 | + | ALK6"-10 | 10 | 7.5 | 17.5 | | 1610 | | 66 |
| ALK 6015/14 | + | ALK6"-12.5 | 12.5 | 9 | 20.5 | | 1791 | | 70 |
| ALK 6015/16 | + | ALK6"-15 | 15 | 11 | 25 | | 1939 | 79 | |
| ALK 6015/18 | + | ALK6"-17.5 | 17.5 | 13 | 29 | | 2063 | 82 | |
| ALK 6015/22 | + | ALK6"-20 | 20 | 15 | 32 | | 2321 | 91 | |
| ALK 6015/26 | + | ALK6"-25 | 25 | 18.5 | 42 | | 2589 | 103 | |
| ALK 6015/30 | + | ALK6"-30 | 30 | 22 | 51 | | 2797 | 109 | |
| ALK 6015/35 | + | ALK6"-35 | 35 | 26 | 56 | | 3381 | 122 | |
| ALK 6015/39 | + | ALK6"-40 | 40 | 30 | 63 | | 3609 | 135 | |
| ALK 6015/45 | + | ALK6"-50 | 50 | 37 | 80 | | 4031 | 152 | |
| ALK 6020/3 | + | ALK6"-4 | 4 | 3 | 7.5 | Boru dişi ISO 228 G2 | 1138 | 150.5 | 50 |
| ALK 6020/5 | + | ALK6"-6 | 6 | 4.4 | 11 | | 1264 | | 54 |
| ALK 6020/7 | + | ALK6"-7.5 | 7.5 | 5.5 | 13 | | 1400 | | 57 |
| ALK 6020/9 | + | ALK6"-10 | 10 | 7.5 | 17.5 | | 1576 | | 66 |
| ALK 6020/10 | + | ALK6"-12.5 | 12.5 | 9 | 20.5 | | 1669 | | 69 |
| ALK 6020/13 | + | ALK6"-15 | 15 | 11 | 25 | | 1882 | 79 | |
| ALK 6020/14 | + | ALK6"-17.5 | 17.5 | 13 | 29 | | 1965 | 83 | |
| ALK 6020/15 | + | ALK6"-20 | 20 | 15 | 32 | | 2088 | 90 | |
| ALK 6020/18 | + | ALK6"-25 | 25 | 18.5 | 42 | | 2327 | 100 | |
| ALK 6020/25 | + | ALK6"-30 | 30 | 22 | 51 | | 2718 | 108 | |
| ALK 6020/27 | + | ALK6"-35 | 35 | 26 | 56 | | 3184.5 | 124 | |
| ALK 6020/28 | + | ALK6"-40 | 40 | 30 | 63 | | 3277.5 | 131 | |
| ALK 6020/34 | + | ALK6"-50 | 50 | 37 | 80 | | 3812.5 | 148 | |
| ALK 6022/4 | + | ALK6"-4 | 4 | 3 | 7.5 | Boru dişi ISO 228 G3 | 1202 | 147 | 62 |
| ALK 6022/5 | + | ALK6"-6 | 6 | 4.4 | 11 | | 1281 | | 66 |
| ALK 6022/6 | + | ALK6"-7.5 | 7.5 | 5.5 | 13 | | 1429 | | 70 |
| ALK 6022/9 | + | ALK6"-10 | 10 | 7.5 | 17.5 | | 1676 | | 80 |
| ALK 6022/10 | + | ALK6"-12.5 | 12.5 | 9 | 20.5 | | 1775 | | 84 |
| ALK 6022/14 | + | ALK6"-15 | 15 | 11 | 25 | | 2065 | | 98 |
| ALK 6022/15 | + | ALK6"-17.5 | 17.5 | 13 | 29 | | 2154 | | 102 |
| ALK 6022/19 | + | ALK6"-20 | 20 | 15 | 32 | | 2519 | | 119 |
| ALK 6022/24 | + | ALK6"-25 | 25 | 18.5 | 42 | | 2894 | | 143 |
| ALK 6022/28 | + | ALK6"-30 | 30 | 22 | 51 | | 3150 | | 152 |
| ALK 6031/4 | + | ALK6"-7.5 | 7.5 | 5.5 | 13 | Boru dişi ISO 228 G3 | 1326.5 | 153.2 | 58 |
| ALK 6031/5 | + | ALK6"-10 | 10 | 7.5 | 17.5 | | 1458.5 | | 67 |
| ALK 6031/6 | + | ALK6"-12.5 | 12.5 | 9 | 20.5 | | 1560.5 | | 71 |
| ALK 6031/8 | + | ALK6"-15 | 15 | 11 | 25 | | 1738.5 | | 79 |
| ALK 6031/12a | + | ALK6"-20 | 20 | 15 | 32 | | 2086.5 | | 93 |
| ALK 6031/14 | + | ALK6"-25 | 25 | 18.5 | 42 | | 2290.5 | 103 | |
| ALK 6031/16 | + | ALK6"-30 | 30 | 22 | 51 | | 2434.5 | 108 | |
| ALK 6031/18 | + | ALK6"-35 | 35 | 26 | 56 | | 2618.5 | 116 | |
| ALK 6031/22 | + | ALK6"-40 | 40 | 30 | 63 | | 2906.5 | 127 | |
| ALK 6031/27 | + | ALK6"-50 | 50 | 37 | 80 | | 3356.5 | 145 | |
| ALK 6036/3 | + | ALK6"-7.5 | 7.5 | 5.5 | 13 | Boru dişi ISO 228 G3 / G4 | 1309.8 | 157 | 71 |
| ALK 6036/4 | + | ALK6"-10 | 10 | 7.5 | 17.5 | | 1474.8 | | 83 |
| ALK 6036/5 | + | ALK6"-12.5 | 12.5 | 9 | 20.5 | | 1609.8 | | 90 |
| ALK 6036/7 | + | ALK6"-15 | 15 | 11 | 25 | | 1853.8 | | 107 |
| ALK 6036/9 | + | ALK6"-20 | 20 | 15 | 32 | | 2143.8 | | 126 |



| TİP Pompa + Motor | | | Motor Gücü (kW) | | Motor Akımı (A) | Basma Borusu Çapı | Pompa + Motor Boyu (mm) | Pompa Gövde Dış Çapı (mm) | Ağırlık (kg) | |
|-------------------|---|------------|-----------------|------|-----------------|------------------------------|-------------------------|---------------------------|--------------|-----|
| | | | (HP) | (kW) | | | | | | |
| ALK 6036/12 | + | ALK6"-25 | 25 | 18.5 | 42 | Boru dişi ISO 228 G3 / G4 | 2508.8 | 158 | 148 | |
| ALK 6036/14 | + | ALK6"-30 | 30 | 22 | 51 | | 2718.8 | | 161 | |
| ALK 6036/17 | + | ALK6"-35 | 35 | 26 | 56 | | 3063.8 | | 182 | |
| ALK 6036/21 | + | ALK6"-40 | 40 | 30 | 63 | | 3483.8 | | 206 | |
| ALK 6036/26 | + | ALK6"-50 | 50 | 37 | 80 | | 4098.8 | | 243 | |
| ALK 6055n/2 | + | ALK6"-6 | 6 | 4.4 | 11 | Boru dişi ISO 228 G4 | 1326 | 153 | 64 | |
| ALK 6055n/3 | + | ALK6"-7.5 | 7.5 | 5.5 | 13 | | 1471 | | 69 | |
| ALK 6055n/4 | + | ALK6"-10 | 10 | 7.5 | 17.5 | | 1656 | | 79 | |
| ALK 6055n/5 | + | ALK6"-12.5 | 12.5 | 9 | 20.5 | | 1811 | | 85 | |
| ALK 6055n/6 | + | ALK6"-15 | 15 | 11 | 25 | | 1980 | | 96 | |
| ALK 6055n/8 | + | ALK6"-20 | 20 | 15 | 32 | | 2310 | | 114 | |
| ALK 6055n/10 | + | ALK6"-25 | 25 | 18.5 | 42 | | 2620 | | 136 | |
| ALK 6055n/12 | + | ALK6"-30 | 30 | 22 | 51 | | 2870 | | 150 | |
| ALK 6055n/14 | + | ALK6"-35 | 35 | 26 | 56 | | 3160 | | 163 | |
| ALK 6055n/16 | + | ALK6"-40 | 40 | 30 | 63 | | 3430 | | 174 | |
| ALK 6055n/20 | + | ALK6"-50 | 50 | 37 | 80 | 4030 | 203 | | | |
| ALK 6060/2 | + | ALK6"-10 | 10 | 7.5 | 17.5 | Boru dişi ISO 228 G3 / G4 | 1324.8 | 157 | 76 | |
| ALK 6060/3 | + | ALK6"-12.5 | 12.5 | 9 | 20.5 | | 1479.8 | | 85 | |
| ALK 6060/4a | + | ALK6"-15 | 15 | 11 | 25 | | 1648.8 | | 97 | |
| ALK 6060/5 | + | ALK6"-20 | 20 | 15 | 32 | | 1863.8 | | 114 | |
| ALK 6060/6 | + | ALK6"-25 | 25 | 18.5 | 42 | | 2058.8 | | 128 | |
| ALK 6060/8a | + | ALK6"-30 | 30 | 22 | 51 | | 2308.8 | | 143 | |
| ALK 6060/9 | + | ALK6"-35 | 35 | 26 | 56 | | 2483.8 | | 156 | |
| ALK 6060/11 | + | ALK6"-40 | 40 | 30 | 63 | | 2753.8 | | 173 | |
| ALK 6060/14a | + | ALK6"-50 | 50 | 37 | 80 | | 3238.8 | | 205 | |
| ALK 6060/17a | + | ALK8"-60 | 60 | 45 | 90 | | 3491.8 | | 267 | |
| ALK 6060/20a | + | ALK8"-75 | 75 | 55 | 112 | 3916.8 | 301 | | | |
| ALK 7085/1 | + | ALK6"-10 | 10 | 7.5 | 17.5 | Boru dişi ISO 228 G5 | 1313 | 173.7 | 86 | |
| ALK 7085/2 | + | ALK6"-20 | 20 | 15 | 32 | | 1645 | | 117 | |
| ALK 7085/3 | + | ALK6"-30 | 30 | 22 | 51 | | 1882 | 175 | 138 | |
| ALK 7085/4 | + | ALK6"-40 | 40 | 30 | 63 | | 2120 | | 160 | |
| ALK 7085/5 | + | ALK6"-50 | 50 | 37 | 80 | | 2397 | 184 | | |
| ALK 7085/6 | + | ALK7"-60 | 60 | 45 | 90 | | 2392 | 210 | | |
| ALK 7085/8 | + | ALK7"-80 | 80 | 59 | 119 | | 2853 | 175.6 | 258 | |
| ALK 7085/10 | + | ALK7"-90 | 90 | 66 | 133 | | 3260 | | 297 | |
| ALK 7085/12 | + | ALK8"-110 | 110 | 81 | 161 | | 3562 | 191.6 | 362 | |
| ALK 7085/14 | + | ALK8"-125 | 125 | 92 | 182 | | 3947 | | 402 | |
| ALK 7085n/1 | + | ALK6"-10 | 10 | 7.5 | 17.5 | | Boru dişi ISO 228 G5 | 1313 | 173.7 | 86 |
| ALK 7085n/2 | + | ALK6"-25 | 25 | 18.5 | 42 | | | 1725 | | 123 |
| ALK 7085n/3 | + | ALK6"-30 | 30 | 22 | 51 | | | 1882 | 175 | 135 |
| ALK 7085n/4 | + | ALK6"-40 | 40 | 30 | 63 | | | 2120 | | 157 |
| ALK 7085n/5 | + | ALK6"-50 | 50 | 37 | 80 | 2397 | | 180 | | |
| ALK 7085n/7 | + | ALK7"-60 | 60 | 45 | 90 | 2392 | | 215 | | |
| ALK 7085n/8 | + | ALK7"-75 | 80 | 59 | 119 | 2853 | | 175.6 | 251 | |
| ALK 7085n/10 | + | ALK8"-90 | 90 | 66 | 133 | 3260 | | | 288 | |
| ALK 7085n/12 | + | ALK8"-110 | 110 | 81 | 161 | 3562 | | 191.6 | 351 | |
| ALK 7085n/15 | + | ALK8"-125 | 125 | 92 | 182 | 4084 | | | 399 | |
| ALK 8048/5 | + | ALK6"-25 | 25 | 18.5 | 42 | Boru dişi ISO 228 G3 | | 1814.5 | 191 | 122 |
| ALK 8048/7 | + | ALK6"-30 | 30 | 22 | 51 | | | 2056.5 | | 137 |
| ALK 8048/9 | + | ALK8"-40 | 40 | 30 | 63 | | | 2249.5 | | 192 |
| ALK 8048/12 | + | ALK8"-50 | 50 | 37 | 80 | | | 2521.5 | 192.5 | 214 |
| ALK 8048/14 | + | ALK8"-60 | 60 | 45 | 90 | | | 2719.5 | | 232 |
| ALK 8048/17 | + | ALK8"-75 | 75 | 55 | 112 | | 3097.9 | 259 | | |
| ALK 8048/19 | + | ALK8"-90 | 90 | 66 | 131 | | 3357.1 | 288 | | |
| ALK 8075/1 | + | ALK6"-7.5 | 7.5 | 5.5 | 13 | Boru dişi ISO 228 G4 | 1255 | 193 | 95 | |
| ALK 8075/2 | + | ALK6"-15 | 15 | 11 | 25 | | 1555 | | 116 | |
| ALK 8075/3 | + | ALK6"-20 | 20 | 15 | 32 | | 1791 | | 137 | |
| ALK 8075/4 | + | ALK6"-25 | 25 | 18.5 | 42 | | 2007 | 195 | 161 | |
| ALK 8075/5 | + | ALK6"-30 | 30 | 22 | 51 | | 2163 | | 177 | |
| ALK 8075/6 | + | ALK8"-40 | 40 | 30 | 63 | | 2270 | 198.6 | 227 | |
| ALK 8075/8 | + | ALK8"-50 | 50 | 37 | 80 | | 2592 | | 257 | |
| ALK 8075/10 | + | ALK8"-60 | 60 | 45 | 90 | | 2914 | | 276 | |
| ALK 8075/12 | + | ALK8"-75 | 75 | 55 | 112 | | 3266 | | 321 | |
| ALK 8075/14 | + | ALK8"-90 | 90 | 66 | 131 | | 3648 | | 369 | |
| ALK 8075/15 | + | ALK8"-100 | 100 | 75 | 147 | | 3854 | | 399 | |
| ALK 8090/1c | + | ALK6"-7.5 | 7.5 | 5.5 | 13 | | Boru dişi ISO 228 G5 | | 1263 | 197 |
| ALK 8090/1 | + | ALK6"-10 | 10 | 7.5 | 17.5 | | | 1333 | 89 | |
| ALK 8090/2c | + | ALK6"-15 | 15 | 11 | 25 | | | 1559 | 109 | |
| ALK 8090/2 | + | ALK6"-20 | 20 | 15 | 32 | | | 1659 | 200 | 119 |
| ALK 8090/3 | + | ALK6"-25 | 25 | 18.5 | 42 | 1871 | | 138 | | |
| ALK 8090/4b | + | ALK6"-30 | 30 | 22 | 51 | 2023 | | 201.4 | 153 | |
| ALK 8090/5 | + | ALK6"-40 | 40 | 30 | 63 | 2255 | | | 176 | |
| ALK 8090/7a | + | ALK6"-50 | 50 | 37 | 80 | 2659 | | | 212 | |
| ALK 8090/8a | + | ALK8"-60 | 60 | 45 | 90 | 2622 | | 261 | | |
| ALK 8090/10a | + | ALK8"-75 | 75 | 55 | 112 | 2966 | | 299 | | |
| ALK 8090/10 | + | ALK8"-90 | 90 | 66 | 131 | 3076 | | 201.4 | 319 | |
| ALK 8090/12 | + | ALK8"-100 | 100 | 75 | 147 | 3410 | | | 357 | |
| ALK 8090/13 | + | ALK8"-110 | 110 | 81 | 161 | 3632 | | | 385 | |
| ALK 8090/15 | + | ALK8"-125 | 125 | 92 | 182 | 4006 | | 429 | | |



| TİP Pompa + Motor | | | Motor Gücü (kW) | | Motor Akımı (A) | Basma Borusu Çapı | Pompa + Motor Boyu (mm) | Pompa Gövde Dış Çapı (mm) | Ağırlık (kg) | |
|-------------------|---|------------|-----------------|------|-----------------|-------------------------|-------------------------|---------------------------|--------------|-----|
| | | | (HP) | (kW) | | | | | | |
| ALK 8090/19 | + | ALK10"-150 | 150 | 110 | 220 | Boru dişi ISO 228 G5 | 4451 | 236 | 536 | |
| ALK 8090/20 | + | ALK10"-175 | 175 | 129 | 255 | | 4693 | | 575 | |
| ALK 8090n/1 | + | ALK6"-10 | 10 | 7.5 | 17.5 | Boru dişi ISO 228 G5 | 1303 | 190.4 | 86 | |
| ALK 8090n/2 | + | ALK6"-20 | 20 | 15 | 32 | | 1629 | | 116 | |
| ALK 8090n/3 | + | ALK6"-30 | 30 | 22 | 51 | | 1861 | 191.4 | 136 | |
| ALK 8090n/5 | + | ALK6"-40 | 40 | 30 | 63 | | 2225 | | 168 | |
| ALK 8090n/6 | + | ALK6"-50 | 50 | 37 | 80 | | 2497 | 201 | 191 | |
| ALK 8090n/7 | + | ALK8"-60 | 60 | 45 | 90 | | 2460 | | 239 | |
| ALK 8090n/8 | + | ALK8"-70 | 70 | 55 | 112 | | 2672 | 264 | | |
| ALK 8090n/10 | + | ALK8"-90 | 90 | 66 | 131 | | 3046 | 305 | | |
| ALK 8090n/11 | + | ALK8"-110 | 110 | 81 | 161 | | 3338 | 349 | | |
| ALK 8090n/12 | + | ALK8"-125 | 125 | 92 | 182 | | 3580 | 377 | | |
| ALK 8131/1b | + | ALK6"-10 | 10 | 7.5 | 17.5 | | Boru dişi ISO 228 G5 | 1346 | 197 | 89 |
| ALK 8131/2c | + | ALK6"-15 | 15 | 11 | 25 | | | 1585 | | 110 |
| ALK 8131/2b | + | ALK6"-20 | 20 | 15 | 32 | 1685 | | 199 | 120 | |
| ALK 8131/3c | + | ALK6"-25 | 25 | 18.5 | 42 | 1910 | | | 140 | |
| ALK 8131/3b | + | ALK6"-30 | 30 | 22 | 51 | 1930 | | 200.8 | 143 | |
| ALK 8131/3 | + | ALK6"-35 | 35 | 26 | 56 | 1990 | | | 150 | |
| ALK 8131/4 | + | ALK8"-40 | 40 | 30 | 63 | 2175 | | 217 | 192 | |
| ALK 8131/5a | + | ALK8"-50 | 50 | 37 | 80 | 2241 | | | 217 | |
| ALK 8131/6 | + | ALK8"-60 | 60 | 45 | 90 | 2436 | | 237 | | |
| ALK 8131/8b | + | ALK8"-75 | 75 | 55 | 112 | 2806 | | 276 | | |
| ALK 8131/9 | + | ALK8"-90 | 90 | 66 | 131 | 3061 | | 307 | | |
| ALK 8131/10a | + | ALK8"-100 | 100 | 75 | 147 | 3276 | | 334 | | |
| ALK 8131/11a | + | ALK8"-110 | 110 | 81 | 161 | 3511 | | 362 | | |
| ALK 8131/12 | + | ALK8"-125 | 125 | 92 | 182 | 3766 | | 393 | | |
| ALK 8131/15 | + | ALK10"-150 | 150 | 110 | 220 | 4070 | | 236 | 496 | |
| ALK 8131n /1a | + | ALK6"-10 | 10 | 7.5 | 17.5 | Boru Dişi ISO 228-G5 | 1316 | 190.5 | 89 | |
| ALK 8131n /1 | + | ALK6"-15 | 15 | 11 | 25 | | 1410 | | 98 | |
| ALK 8131n /2b | + | ALK6"-20 | 20 | 15 | 32 | | 1655 | 191.5 | 119 | |
| ALK 8131n /2 | + | ALK6"-25 | 25 | 18.5 | 42 | | 1735 | | 126 | |
| ALK 8131n /3b | + | ALK6"-30 | 30 | 22 | 51 | | 1900 | 200.5 | 140 | |
| ALK 8131n /4c | + | ALK6"-40 | 40 | 30 | 63 | | 2145 | | 163 | |
| ALK 8131n /5 | + | ALK6"-50 | 50 | 37 | 80 | | 2430 | 250 | 187 | |
| ALK 8131n /7c | + | ALK8"-60 | 60 | 45 | 90 | | 2551 | | 250 | |
| ALK 8131n /7 | + | ALK8"-70 | 70 | 55 | 112 | | 2631 | 265 | | |
| ALK 8131n /9 | + | ALK8"-90 | 90 | 66 | 131 | | 3031 | 312 | | |
| ALK 8131n /10 | + | ALK8"-100 | 100 | 75 | 147 | | 3246 | 333 | | |
| ALK 8131n /11d | + | ALK8"-110 | 110 | 81 | 161 | | 3481 | 360 | | |
| ALK 8131n /11 | + | ALK8"-125 | 125 | 92 | 182 | | 3591 | 380 | | |
| ALK 10180/1d | + | ALK6"-20 | 20 | 15 | 32 | | Boru Dişi ISO 228-G6 | 1650 | 238 | 128 |
| ALK 10180/1c | + | ALK6"-25 | 25 | 18.5 | 42 | | | 1730 | | 136 |
| ALK 10180/1a | + | ALK6"-30 | 30 | 22 | 51 | 1750 | | 241 | 139 | |
| ALK 10180/2d | + | ALK6"-40 | 40 | 30 | 63 | 2006 | | | 174 | |
| ALK 10180/2b | + | ALK8"-50 | 50 | 37 | 80 | 1927 | | 245 | 213 | |
| ALK 10180/3d | + | ALK8"-60 | 60 | 45 | 90 | 2133 | | | 245 | |
| ALK 10180/3c | + | ALK8"-70 | 70 | 55 | 112 | 2213 | | 260 | 260 | |
| ALK 10180/4c | + | ALK8"-90 | 90 | 66 | 131 | 2479 | | | 303 | |
| ALK 10180/4b | + | ALK8"-100 | 100 | 75 | 147 | 2549 | | 318 | | |
| ALK 10180/5b | + | ALK8"-125 | 125 | 92 | 182 | 2905 | | 377 | 377 | |
| ALK 10180/5 | + | AL10"-150 | 150 | 110 | 220 | 2774 | | | 444 | |
| ALK 10180/7b | + | AL10"-175 | 175 | 129 | 255 | 3186 | | 258.2 | 517 | |
| ALK 10200/1s | + | ALK6"-20 | 20 | 15 | 32 | Boru Dişi ISO 228-G6 | | 1674 | 227 | 117 |
| ALK 10200/1c | + | ALK6"-25 | 25 | 18.5 | 42 | | | 1754 | | 125 |
| ALK 10200/1b | + | ALK6"-30 | 30 | 22 | 51 | | | 1774 | 229 | 128 |
| ALK 10200/2c | + | ALK6"-40 | 40 | 30 | 63 | | 1930 | 182 | | |
| ALK 10200/2b | + | ALK8"-50 | 50 | 37 | 80 | | 1980 | 231 | 222 | |
| ALK 10200/2 | + | ALK8"-60 | 60 | 45 | 90 | | 2030 | | 231 | |
| ALK 10200/3a | + | ALK8"-75 | 75 | 55 | 112 | | 2295 | 251 | 251 | |
| ALK 10200/3 | + | ALK8"-60 | 60 | 66 | 131 | | 2405 | | 271 | |
| ALK 10200/4 | + | ALK8"-110 | 110 | 81 | 161 | | 2750 | 290 | | |
| ALK 10200/5A | + | ALK8"-125 | 125 | 92 | 182 | | 3045 | 330 | 330 | |
| ALK 10200/6f | + | AL10"-150 | 150 | 110 | 220 | | 3099 | | 462 | |
| ALK 10200/6 | + | AL10"-175 | 175 | 129 | 255 | | 3199 | 274 | 490 | |
| ALK 14350/1 | + | ALK8"-40 | 40 | 30 | 63 | | 200 | 1739 | 349 | 192 |
| ALK 14350/2B | + | ALK8"-50 | 50 | 37 | 80 | | | 2003 | | 260 |
| ALK 14350/2A | + | ALK8"-60 | 60 | 45 | 90 | | | 2053 | 270 | 270 |
| ALK 14350/2C | + | ALK8"-75 | 75 | 55 | 112 | 2133 | | 278 | | |
| ALK 14350/2 | + | ALK8"-60 | 60 | 66 | 131 | 2243 | | 360 | 295 | |
| ALK 14350/3A | + | ALK8"-100 | 100 | 75 | 147 | 2527 | | | 360 | |
| ALK 14350/3C | + | ALK8"-125 | 125 | 92 | 182 | 2727 | | 407 | | |
| ALK 14350/3 | + | AL10"-150 | 150 | 110 | 220 | 2590 | | 478 | | |
| ALK 14350/4E | + | AL10"-175 | 175 | 129 | 255 | 2904 | | 498 | | |
| ALK 14500/1A | + | ALK8"-110 | 110 | 81 | 161 | 250 | | 2585 | 340 | 353 |
| ALK 14500/1 | + | ALK8"-125 | 125 | 92 | 182 | | 2695 | 350 | 384 | |
| ALK 14500/2B | + | AL10"-175 | 175 | 129 | 255 | | 2969 | | 630 | |

ALK 6006

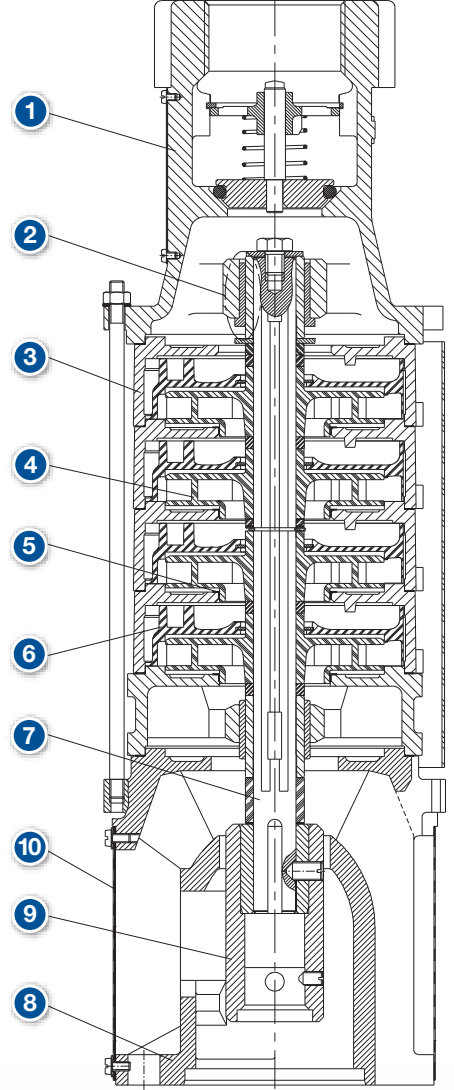
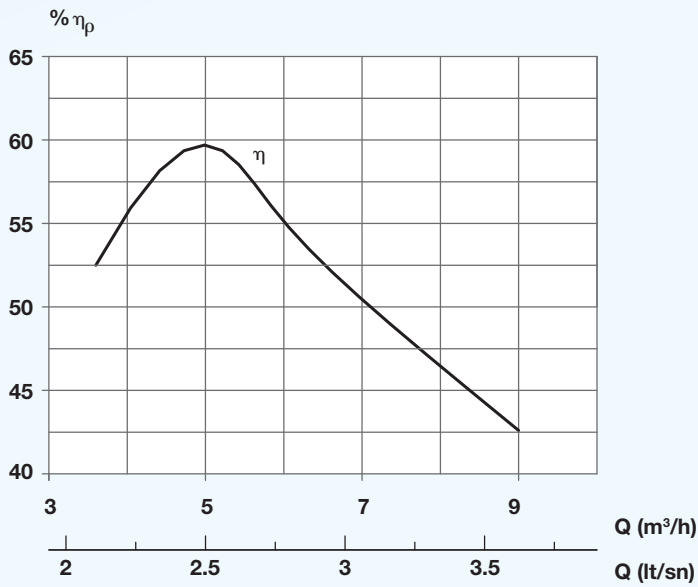
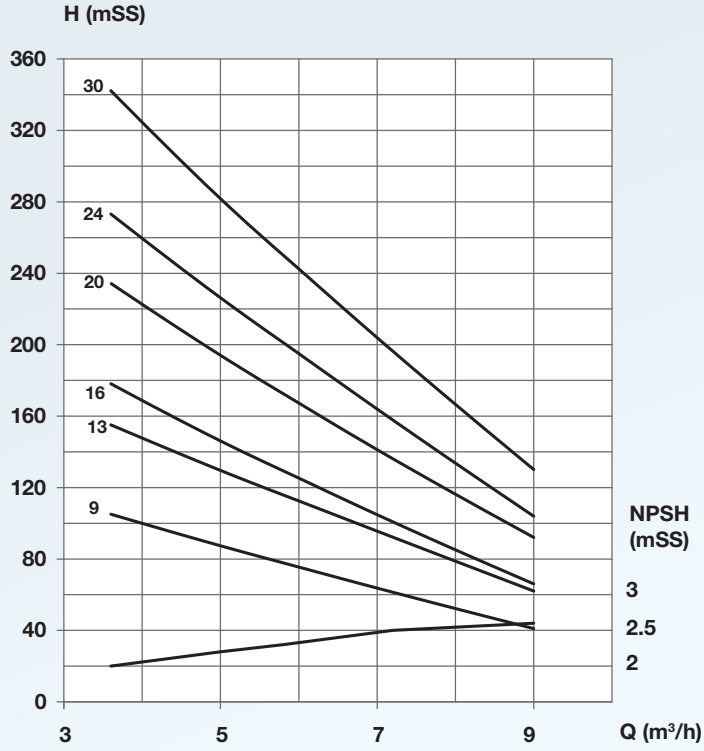

| NO. / PARÇA ADI | MALZEME |
|-------------------|----------------------------------|
| 1 Ventil Gövdesi | GG20 |
| 2 Yatak Grubu | Bronz+X20Cr13(Cr kaplı), X46Cr13 |
| 3 Gövde | GG20 |
| 4 Fan | %30 Cam takviyeli PPO |
| 5 Aşınma Bileziği | X5CrNi1810 |
| 6 Difüzör | %30 Cam takviyeli PPO |
| 7 Mil | X46Cr13 |
| 8 Emme Kutusu | GG20 |
| 9 Kavrama | X20Cr13/X46Cr13 |
| 10 Emme Süzgeci | MS 58 |



| POMPA TİPİ | MOTOR TİPİ | DEBİ | (m³/h) | 3.6 | 5.0 | 5.8 | 7.2 | 9.0 |
|-------------|--------------|--------|---------|-----|-----|------------|-----|-----|
| | | | (lt/sn) | 1.0 | 1.4 | 1.6 | 2.0 | 2.5 |
| ALK 6006/7 | ALK6-3kW Y | H(mss) | ⇒ | 81 | 67 | 60 | 47 | 32 |
| ALK 6006/9 | ALK6-3kW Y | | | 105 | 87 | 78 | 61 | 41 |
| ALK 6006/11 | ALK6-4.4kW Y | | | 130 | 108 | 98 | 77 | 53 |
| ALK 6006/13 | ALK6-4.4kW Y | | | 155 | 129 | 116 | 92 | 62 |
| ALK 6006/15 | ALK6-5,5kW Y | | | 173 | 143 | 128 | 100 | 68 |
| ALK 6006/16 | ALK-5,5kW Y | | | 178 | 145 | 130 | 100 | 66 |
| ALK 6006/17 | ALK6-7,5kW Y | | | 198 | 163 | 146 | 115 | 78 |
| ALK 6006/19 | ALK6-7,5kW Y | | | 222 | 183 | 164 | 128 | 87 |
| ALK 6006/20 | ALK6-7,5kW Y | | | 234 | 193 | 173 | 135 | 92 |
| ALK 6006/21 | ALK6-9kW Y | | | 240 | 197 | 177 | 137 | 91 |
| ALK 6006/24 | ALK6-9kW Y | | | 273 | 225 | 202 | 157 | 104 |
| ALK 6006/26 | ALK6-11kW Y | | | 296 | 243 | 218 | 169 | 113 |
| ALK 6006/30 | ALK6-11kW Y | | | 342 | 280 | 251 | 195 | 130 |



**Maksimum
verim noktası**



ALK 6009

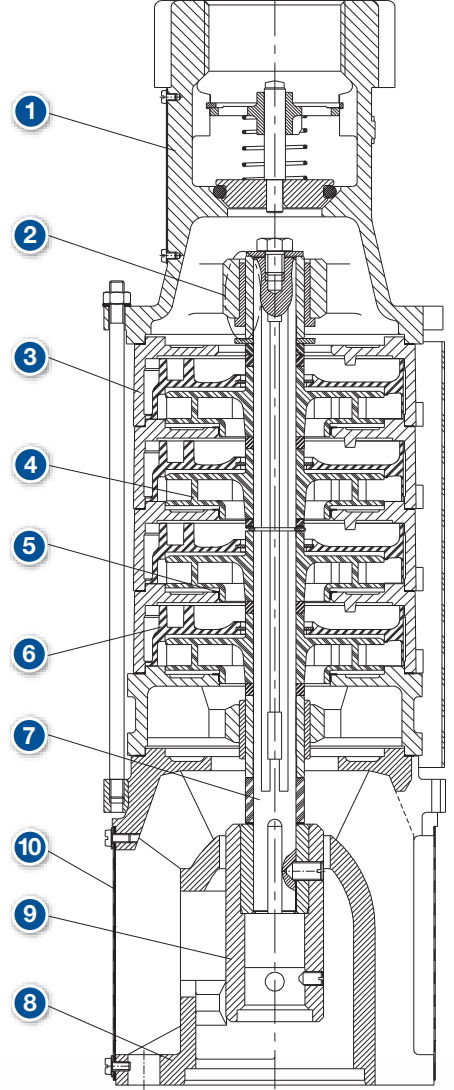
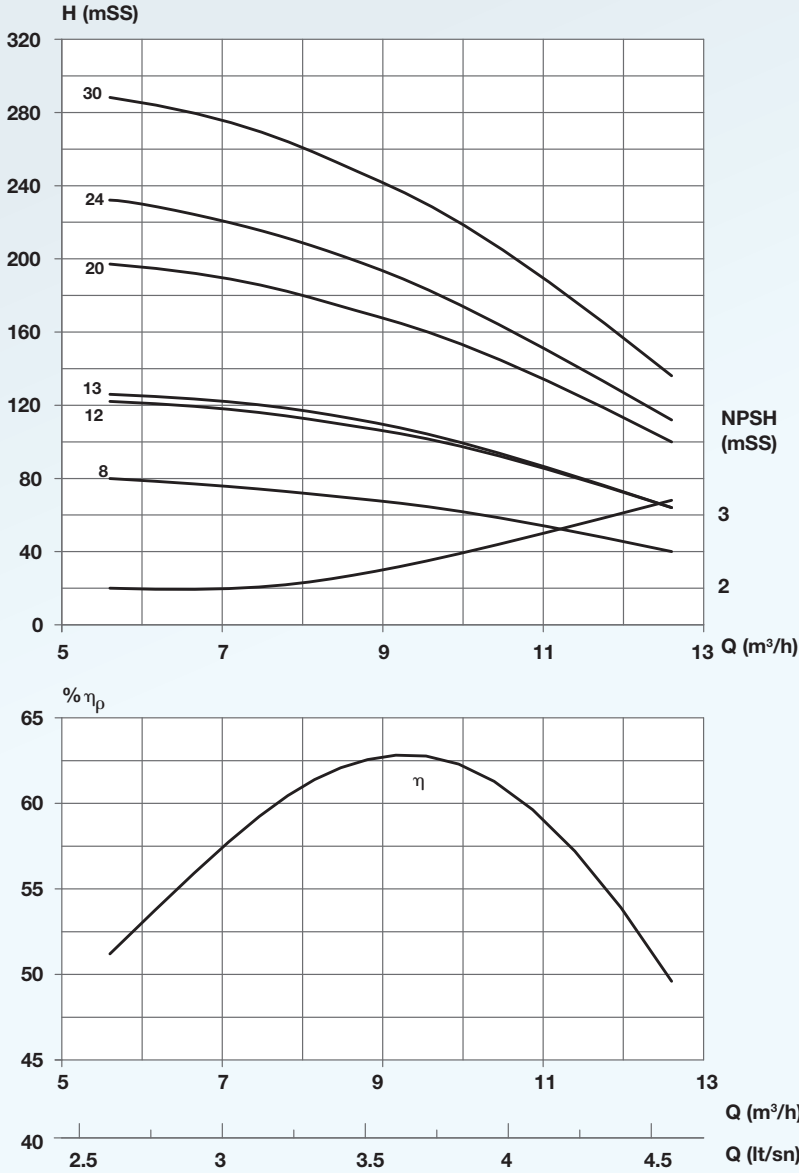

| NO. / PARÇA ADI | MALZEME |
|-------------------|----------------------------------|
| 1 Ventil Gövdesi | GG20 |
| 2 Yatak Grubu | Bronz+X20Cr13(Cr kaplı), X46Cr13 |
| 3 Gövde | GG20 |
| 4 Fan | %30 Cam takviyeli PPO |
| 5 Aşınma Bileziği | X5CrNi1810 |
| 6 Difüzör | %30 Cam takviyeli PPO |
| 7 Mil | X46Cr13 |
| 8 Emme Kutusu | GG20 |
| 9 Kavrama | X20Cr13/X46Cr13 |
| 10 Emme Süzgeci | MS 58 |



| POMPA TİPİ | MOTOR TİPİ | DEBİ | (m ³ /h) | 5.8 | 7.2 | 8.6 | 10.1 | 12.6 |
|-------------|--------------|--------|---------------------|-----|-----|------------|------|------|
| | | | (lt/sn) | 1.6 | 2.0 | 2.4 | 2.8 | 3.5 |
| ALK 6009/7 | ALK6-3kW Y | H(mss) | → | 58 | 56 | 51 | 44 | 29 |
| ALK 6009/8 | ALK6-3kW Y | | | 80 | 76 | 69 | 61 | 40 |
| ALK 6009/9 | ALK6-4,4kW Y | | | 90 | 87 | 80 | 71 | 47 |
| ALK 6009/10 | ALK6-4,4kW Y | | | 101 | 97 | 89 | 79 | 53 |
| ALK 6009/11 | ALK6-4,4kW Y | | | 112 | 107 | 99 | 87 | 59 |
| ALK 6009/12 | ALK6-4,4kW Y | | | 122 | 117 | 108 | 96 | 64 |
| ALK 6009/13 | ALK6-5,5kW Y | | | 126 | 121 | 112 | 98 | 64 |
| ALK 6009/16 | ALK6-7,5kW Y | | | 158 | 151 | 138 | 121 | 79 |
| ALK 6009/18 | ALK6-7,5kW Y | | | 178 | 169 | 156 | 136 | 90 |
| ALK 6009/20 | ALK6-7,5kW Y | | | 197 | 188 | 172 | 151 | 100 |
| ALK 6009/24 | ALK6-9kW Y | | | 232 | 220 | 201 | 175 | 112 |
| ALK 6009/30 | ALK6-11kW Y | | | 288 | 273 | 249 | 216 | 136 |



**Maksimum
verim noktası**



ALK 6010

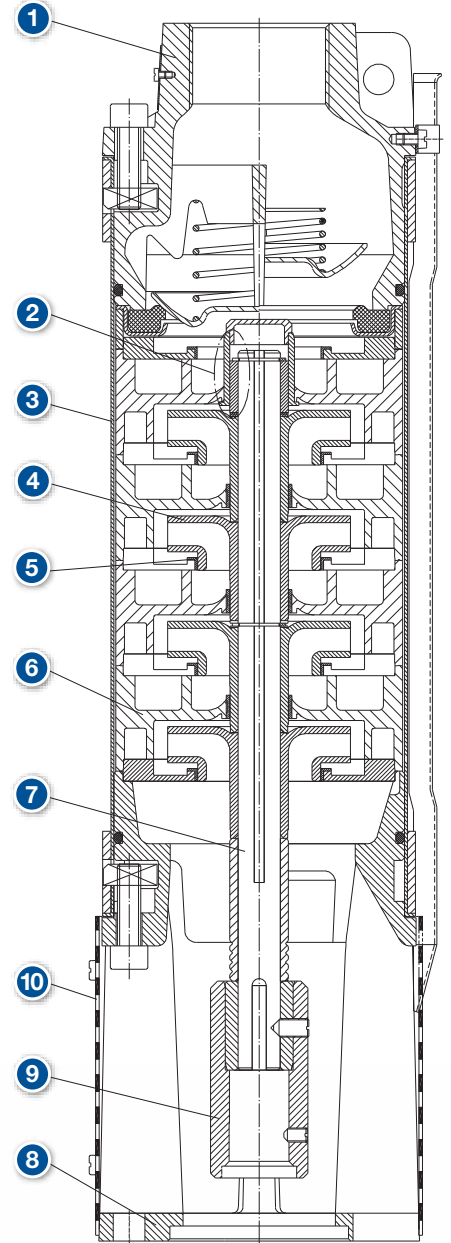
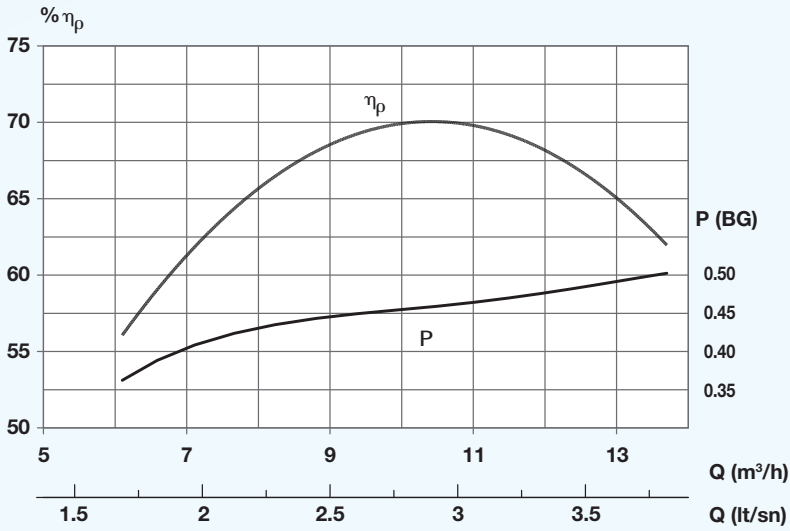
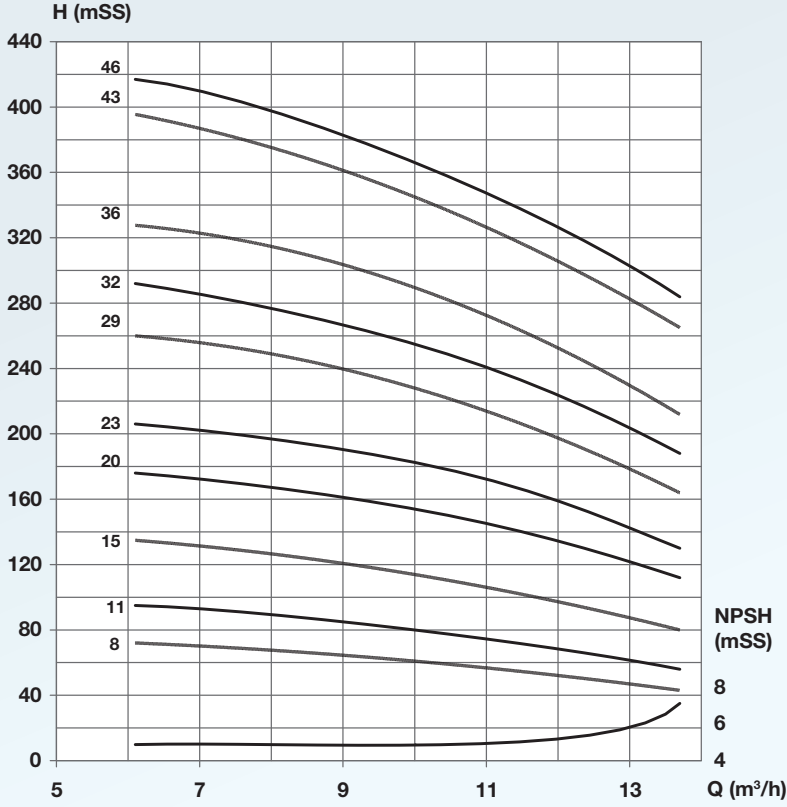

| NO. / PARÇA ADI | MALZEME |
|-------------------|----------------------------------|
| 1 Ventil Gövdesi | GG20 |
| 2 Yatak Grubu | Bronz+X20Cr13(Cr kaplı), X46Cr13 |
| 3 Gövde | X2CrNi1911/X2CrNiMo17 12 2 |
| 4 Fan | %30 Cam takviyeli PPO |
| 5 Aşınma Bileziği | X5CrNi1810 |
| 6 Difüzör | %30 Cam takviyeli PPO |
| 7 Mil | X46Cr13 |
| 8 Emme Kutusu | GGG40 |
| 9 Kavrama | X20Cr13/X46Cr13 |
| 10 Emme Süzgeci | X5CrNi1810 |



| POMPA TİPİ | MOTOR TİPİ | DEBİ | (m³/h) | 6.1 | 7.2 | 10.8 | 13.0 | 13.7 |
|-------------|-----------------|----------|---------|-----|-----|------|------|------|
| | | | (lt/sn) | 1.7 | 2.0 | 3.0 | 3.6 | 3.8 |
| ALK 6010/7 | ALK6-3kW Y | H(mss) → | | 63 | 61 | 51 | 42 | 38 |
| ALK 6010/8 | ALK6-3kW Y | | | 72 | 70 | 58 | 47 | 43 |
| ALK 6010/9 | ALK6-4,4kW Y | | | 83 | 80 | 66 | 55 | 50 |
| ALK 6010/10 | ALK6-4,4kW Y | | | 92 | 89 | 74 | 61 | 56 |
| ALK 6010/11 | ALK6-4,4kW Y | | | 95 | 92 | 76 | 61 | 56 |
| ALK 6010/12 | ALK6-5,5kW Y | | | 109 | 105 | 86 | 70 | 64 |
| ALK 6010/13 | ALK6-5,5kW Y | | | 117 | 113 | 93 | 75 | 69 |
| ALK 6010/14 | ALK6-5,5kW Y | | | 126 | 122 | 101 | 82 | 75 |
| ALK 6010/15 | ALK6-5,5kW Y | | | 135 | 131 | 108 | 88 | 80 |
| ALK 6010/16 | ALK6-7,5kW Y | | | 140 | 138 | 117 | 97 | 89 |
| ALK 6010/17 | ALK6-7,5kW Y | | | 149 | 146 | 125 | 103 | 95 |
| ALK 6010/18 | ALK6-7,5kW Y | | | 158 | 155 | 132 | 110 | 101 |
| ALK 6010/19 | ALK6-7,5kW Y | | | 167 | 163 | 139 | 116 | 106 |
| ALK 6010/20 | ALK6-7,5kW Y | | | 176 | 172 | 147 | 122 | 112 |
| ALK 6010/21 | ALK6-9kW Y | | | 189 | 185 | 157 | 131 | 120 |
| ALK 6010/22 | ALK6-9kW Y | | | 198 | 194 | 166 | 136 | 126 |
| ALK 6010/23 | ALK6-9kW Y | | | 206 | 202 | 172 | 142 | 130 |
| ALK 6010/24 | ALK6-11kW Y | | | 215 | 211 | 180 | 149 | 136 |
| ALK 6010/25 | ALK6-11kW Y | | | 225 | 220 | 187 | 155 | 142 |
| ALK 6010/26 | ALK6-11kW Y | | | 233 | 229 | 195 | 161 | 148 |
| ALK 6010/27 | ALK6-11kW Y | | | 242 | 238 | 202 | 167 | 153 |
| ALK 6010/28 | ALK6-11kW Y | | | 251 | 247 | 209 | 174 | 158 |
| ALK 6010/29 | ALK6-11kW Y | | | 260 | 254 | 217 | 179 | 164 |
| ALK 6010/30 | ALK6-13kW Y | | | 273 | 268 | 230 | 191 | 176 |
| ALK 6010/31 | ALK6-13kW Y | | | 282 | 277 | 237 | 198 | 182 |
| ALK 6010/32 | ALK6-13kW Y | | | 292 | 285 | 244 | 204 | 188 |
| ALK 6010/33 | ALK6-15kW Y | | | 301 | 294 | 252 | 211 | 195 |
| ALK 6010/34 | ALK6-15kW Y | | | 310 | 304 | 260 | 217 | 200 |
| ALK 6010/35 | ALK6-15kW Y | | | 319 | 313 | 268 | 224 | 206 |
| ALK 6010/36 | ALK6-15kW Y | | | 327 | 322 | 276 | 230 | 212 |
| ALK 6010/37 | ALK6-18,5kW Y/Ü | | | 342 | 334 | 286 | 241 | 223 |
| ALK 6010/38 | ALK6-18,5kW Y/Ü | | | 357 | 348 | 300 | 254 | 237 |
| ALK 6010/39 | ALK6-18,5kW Y/Ü | | | 362 | 352 | 302 | 259 | 242 |
| ALK 6010/40 | ALK6-18,5kW Y/Ü | | | 372 | 362 | 310 | 266 | 249 |
| ALK 6010/41 | ALK6-18,5kW Y/Ü | | | 382 | 370 | 317 | 276 | 253 |
| ALK 6010/42 | ALK6-18,5kW Y/Ü | | | 391 | 380 | 326 | 279 | 261 |
| ALK 6010/43 | ALK6-18,5kW Y/Ü | | | 395 | 386 | 330 | 284 | 265 |
| ALK 6010/44 | ALK6-22kW Y/Ü | | | 405 | 395 | 341 | 294 | 275 |
| ALK 6010/45 | ALK6-22kW Y/Ü | | | 411 | 401 | 346 | 298 | 279 |
| ALK 6010/46 | ALK6-22kW Y/Ü | | | 417 | 407 | 351 | 303 | 284 |



ALK 6011

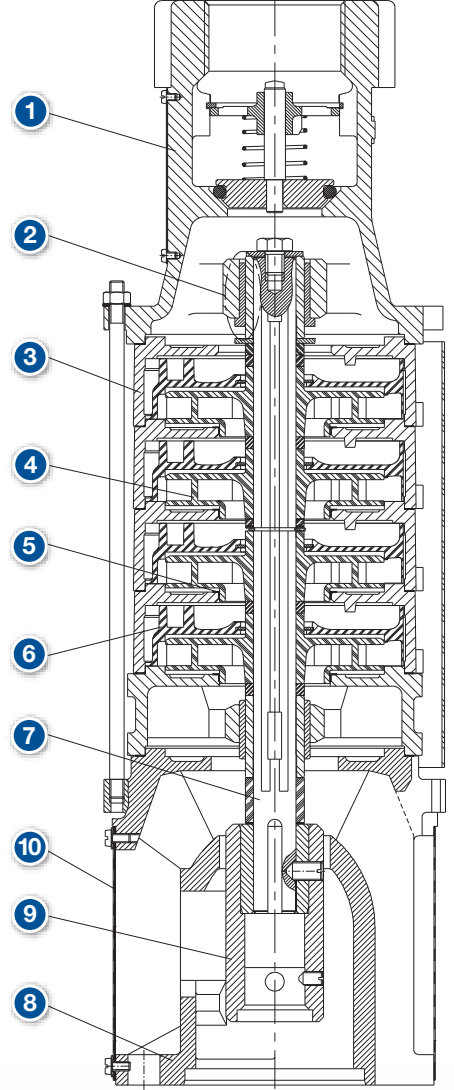
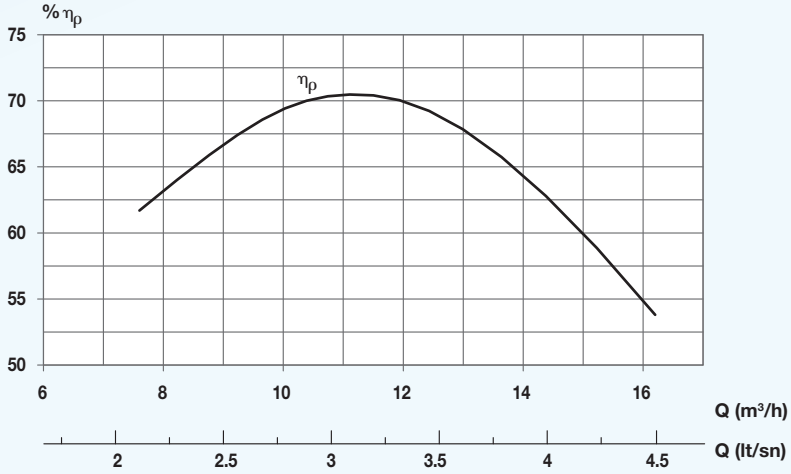
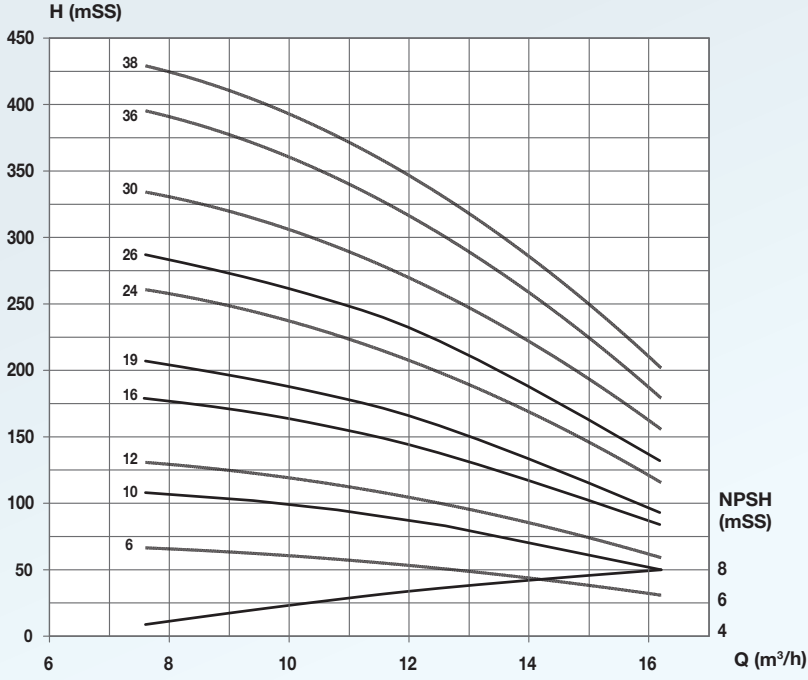

| NO. / PARÇA ADI | MALZEME |
|-------------------|----------------------------------|
| 1 Ventil Gövdesi | GG20 |
| 2 Yatak Grubu | Bronz+X20Cr13(Cr kaplı), X46Cr13 |
| 3 Gövde | GG20 |
| 4 Fan | %30 Cam takviyeli PPO |
| 5 Aşınma Bileziği | X5CrNi1810 |
| 6 Difüzör | %30 Cam takviyeli PPO |
| 7 Mil | X46Cr13 |
| 8 Emme Kutusu | GG20 |
| 9 Kavrama | X20Cr13/X46Cr13 |
| 10 Emme Süzgeci | MS 58 |



| POMPA TİPİ | MOTOR TİPİ | DEBİ | (m³/h) (lt/sn) | 7.6 | 9.4 | 10.8 | 12.6 | 16.2 |
|-------------|-----------------|--------|-------------------|-----|-----|------------|------|------|
| | | | | 2.1 | 2.6 | 3.0 | 3.5 | 4.5 |
| ALK 6011/6 | ALK6-3kW Y | H(mss) | → | 66 | 62 | 58 | 50 | 31 |
| ALK 6011/7 | ALK6-4,4kW Y | | | 80 | 75 | 70 | 62 | 39 |
| ALK 6011/8 | ALK6-4,4kW Y | | | 90 | 85 | 79 | 70 | 43 |
| ALK 6011/9 | ALK6-4,4kW Y | | | 100 | 94 | 88 | 77 | 47 |
| ALK 6011/10 | ALK6-4,4kW Y | | | 108 | 102 | 95 | 83 | 50 |
| ALK 6011/11 | ALK6-5,5kW Y | | | 122 | 115 | 107 | 94 | 57 |
| ALK 6011/12 | ALK6-5,5kW Y | | | 131 | 123 | 114 | 99 | 59 |
| ALK 6011/13 | ALK6-7,5kW Y | | | 145 | 137 | 127 | 111 | 68 |
| ALK 6011/14 | ALK6-7,5kW Y | | | 156 | 147 | 137 | 120 | 73 |
| ALK 6011/15 | ALK6-7,5kW Y | | | 168 | 158 | 147 | 129 | 79 |
| ALK 6011/16 | ALK6-7,5kW Y | | | 180 | 170 | 158 | 139 | 85 |
| ALK 6011/17 | ALK6-9kW Y | | | 192 | 180 | 168 | 147 | 89 |
| ALK 6011/18 | ALK6-9kW Y | | | 196 | 184 | 171 | 149 | 88 |
| ALK 6011/19 | ALK6-9kW Y | | | 207 | 194 | 180 | 157 | 93 |
| ALK 6011/20 | ALK6-11kW Y | | | 217 | 203 | 188 | 164 | 96 |
| ALK 6011/21 | ALK6-11kW Y | | | 229 | 214 | 199 | 173 | 102 |
| ALK 6011/22 | ALK6-11kW Y | | | 242 | 227 | 211 | 184 | 109 |
| ALK 6011/23 | ALK6-11kW Y | | | 250 | 235 | 217 | 189 | 111 |
| ALK 6011/24 | ALK6-11kW Y | | | 261 | 244 | 226 | 197 | 116 |
| ALK 6011/25 | ALK6-13kW Y | | | 276 | 260 | 241 | 211 | 127 |
| ALK 6011/26 | ALK6-13kW Y | | | 287 | 270 | 251 | 220 | 132 |
| ALK 6011/27 | ALK6-15kW Y | | | 299 | 281 | 261 | 228 | 137 |
| ALK 6011/28 | ALK6-15kW Y | | | 313 | 295 | 274 | 241 | 147 |
| ALK 6011/29 | ALK6-15kW Y | | | 321 | 302 | 280 | 245 | 148 |
| ALK 6011/30 | ALK6-15kW Y | | | 334 | 315 | 293 | 256 | 156 |
| ALK 6011/31 | ALK6-18,5kW Y/Ü | | | 340 | 320 | 297 | 259 | 154 |
| ALK 6011/32 | ALK6-18,5kW Y/Ü | | | 351 | 330 | 306 | 267 | 159 |
| ALK 6011/33 | ALK6-18,5kW Y/Ü | | | 362 | 340 | 316 | 275 | 164 |
| ALK 6011/34 | ALK6-18,5kW Y/Ü | | | 373 | 351 | 325 | 284 | 169 |
| ALK 6011/35 | ALK6-18,5kW Y/Ü | | | 391 | 368 | 342 | 299 | 181 |
| ALK 6011/36 | ALK6-18,5kW Y/Ü | | | 395 | 371 | 344 | 300 | 179 |
| ALK 6011/37 | ALK6-22kW Y/Ü | | | 410 | 386 | 359 | 314 | 190 |
| ALK 6011/38 | ALK6-22kW Y/Ü | | | 429 | 405 | 377 | 331 | 204 |



ALK 6015

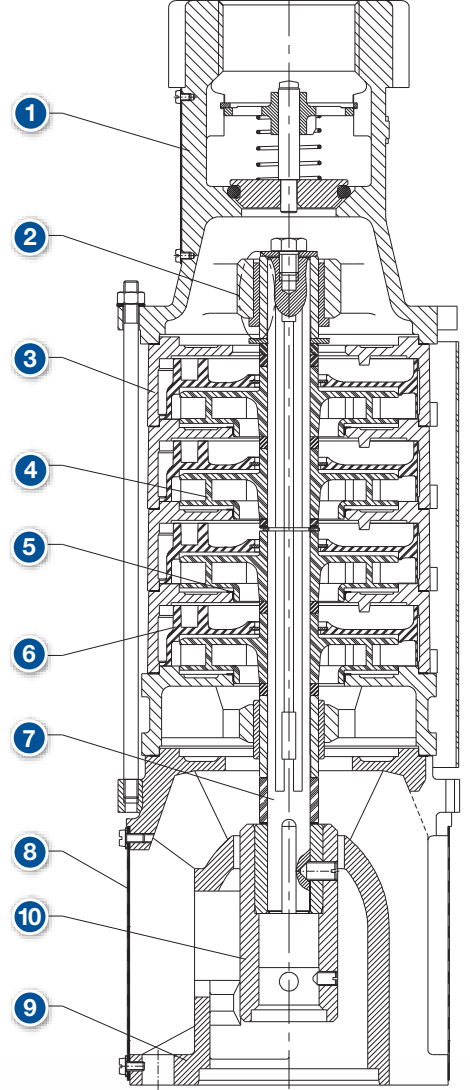
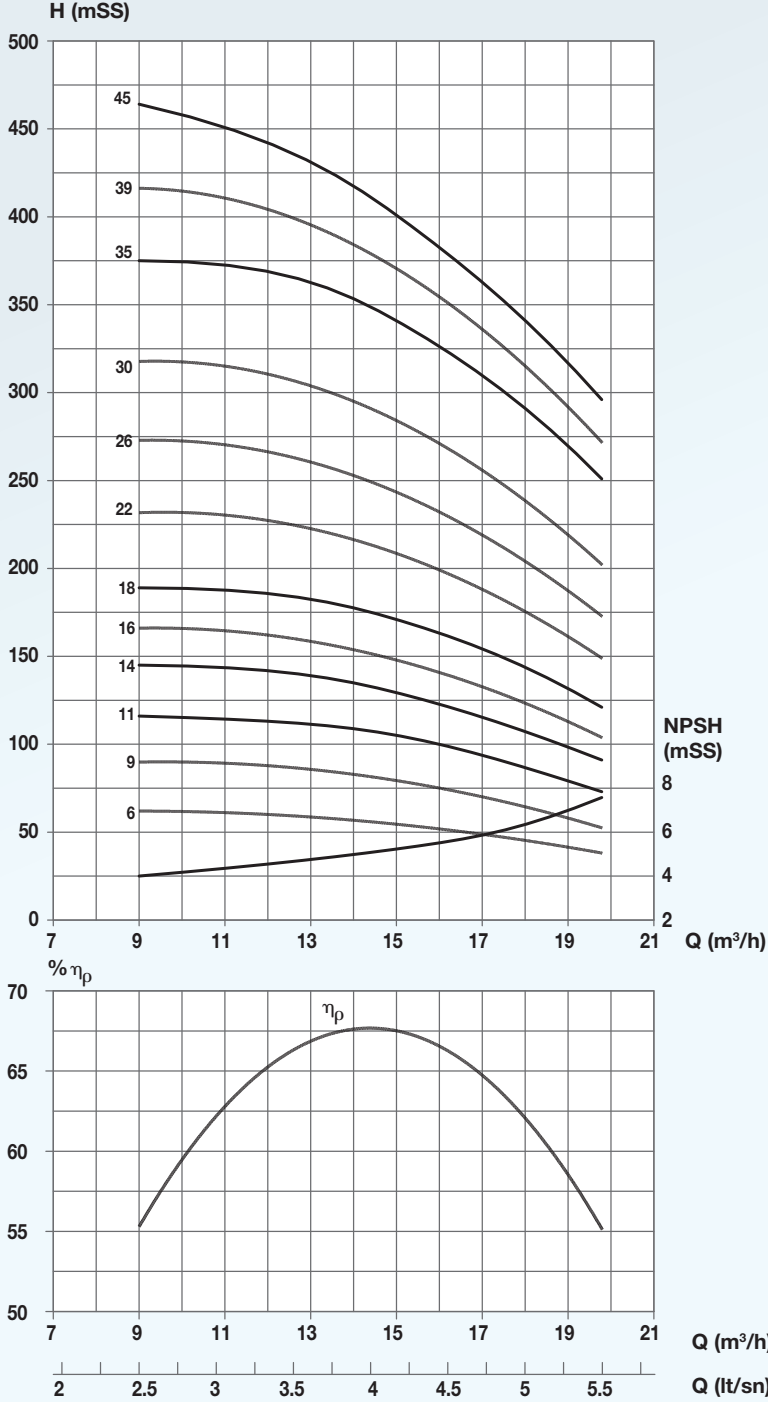

| NO. / PARÇA ADI | MALZEME |
|-------------------|----------------------------------|
| 1 Ventil Gövdesi | GG20 |
| 2 Yatak Grubu | Bronz+X20Cr13(Cr kaplı), X46Cr13 |
| 3 Gövde | GG20 |
| 4 Fan | %30 Cam takviyeli PPO |
| 5 Aşınma Bileziği | X5CrNi1810 |
| 6 Difüzör | %30 Cam takviyeli PPO |
| 7 Mil | X46Cr13 |
| 8 Emme Kutusu | GG20 |
| 9 Kavrama | X20Cr13/X46Cr13 |
| 10 Emme Süzgeci | MS 58 |



| POMPA TİPİ | MOTOR TİPİ | DEBİ | (m ² /h) | 9.0 | 12.2 | 15.1 | 18.0 | 19.8 |
|-------------|-----------------|----------|---------------------|-----|------|------------|------|------|
| | | | (lt/sn) | 2.5 | 3.4 | 4.2 | 5.0 | 5.5 |
| ALK 6015/5 | ALK6-4,4kW Y | H(mss) → | | 51 | 50 | 45 | 38 | 31 |
| ALK 6015/6 | ALK6-4,4kW Y | | | 62 | 60 | 54 | 45 | 38 |
| ALK 6015/7 | ALK6-5,5kW Y | | | 70 | 68 | 61 | 50 | 41 |
| ALK 6015/8 | ALK6-5,5kW Y | | | 80 | 77 | 70 | 57 | 47 |
| ALK 6015/9 | ALK6-5,5kW Y | | | 90 | 87 | 79 | 64 | 52 |
| ALK 6015/10 | ALK6-7,5kW Y | | | 106 | 104 | 95 | 80 | 67 |
| ALK 6015/11 | ALK6-7,5kW Y | | | 117 | 114 | 105 | 88 | 74 |
| ALK 6015/12 | ALK6-9kW Y | | | 124 | 122 | 111 | 92 | 76 |
| ALK 6015/13 | ALK6-9kW Y | | | 134 | 131 | 120 | 99 | 82 |
| ALK 6015/14 | ALK6-9kW Y | | | 145 | 141 | 129 | 108 | 91 |
| ALK 6015/15 | ALK6-11kW Y | | | 156 | 152 | 138 | 116 | 97 |
| ALK 6015/16 | ALK6-11kW Y | | | 166 | 161 | 147 | 123 | 104 |
| ALK 6015/17 | ALK6-13kW Y | | | 180 | 175 | 160 | 136 | 115 |
| ALK 6015/18 | ALK6-13kW Y | | | 189 | 185 | 170 | 144 | 121 |
| ALK 6015/19 | ALK6-15kW Y | | | 201 | 196 | 179 | 152 | 129 |
| ALK 6015/20 | ALK6-15kW Y | | | 211 | 206 | 189 | 159 | 135 |
| ALK 6015/21 | ALK6-15kW Y | | | 222 | 216 | 198 | 168 | 142 |
| ALK 6015/22 | ALK6-15kW Y | | | 232 | 226 | 208 | 176 | 149 |
| ALK 6015/23 | ALK6-18,5kW Y/Ü | | | 241 | 235 | 215 | 181 | 152 |
| ALK 6015/24 | ALK6-18,5kW Y/Ü | | | 252 | 245 | 224 | 189 | 159 |
| ALK 6015/25 | ALK6-18,5kW Y/Ü | | | 262 | 255 | 233 | 196 | 166 |
| ALK 6015/26 | ALK6-18,5kW Y/Ü | | | 273 | 265 | 242 | 204 | 173 |
| ALK 6015/27 | ALK6-22kW Y/Ü | | | 285 | 279 | 256 | 216 | 184 |
| ALK 6015/28 | ALK6-22kW Y/Ü | | | 296 | 289 | 265 | 225 | 191 |
| ALK 6015/29 | ALK6-22kW Y/Ü | | | 306 | 300 | 275 | 233 | 197 |
| ALK 6015/30 | ALK6-22kW Y/Ü | | | 318 | 310 | 284 | 241 | 205 |
| ALK 6015/31 | ALK6-26kW Y/Ü | | | 329 | 326 | 303 | 262 | 226 |
| ALK 6015/32 | ALK6-26kW Y/Ü | | | 340 | 337 | 313 | 270 | 234 |
| ALK 6015/33 | ALK6-26kW Y/Ü | | | 352 | 347 | 322 | 277 | 240 |
| ALK 6015/34 | ALK6-26kW Y/Ü | | | 363 | 357 | 330 | 284 | 245 |
| ALK 6015/35 | ALK6-26kW Y/Ü | | | 375 | 367 | 339 | 291 | 251 |
| ALK 6015/36 | ALK6-30kW Y/Ü | | | 386 | 377 | 348 | 298 | 257 |
| ALK 6015/37 | ALK6-30kW Y/Ü | | | 397 | 387 | 357 | 305 | 263 |
| ALK 6015/38 | ALK6-30kW Y/Ü | | | 409 | 397 | 365 | 312 | 269 |
| ALK 6015/39 | ALK6-30kW Y/Ü | | | 416 | 403 | 369 | 315 | 271 |
| ALK 6015/40 | ALK6-37kW Y/Ü | | | 428 | 413 | 380 | 327 | 283 |
| ALK 6015/41 | ALK6-37kW Y/Ü | | | 435 | 418 | 383 | 329 | 285 |
| ALK 6015/42 | ALK6-37kW Y/Ü | | | 442 | 424 | 387 | 332 | 288 |
| ALK 6015/43 | ALK6-37kW Y/Ü | | | 450 | 429 | 391 | 335 | 291 |
| ALK 6015/44 | ALK6-37kW Y/Ü | | | 457 | 434 | 395 | 338 | 293 |
| ALK 6015/45 | ALK6-37kW Y/Ü | | | 464 | 440 | 399 | 341 | 296 |



ALK 6020

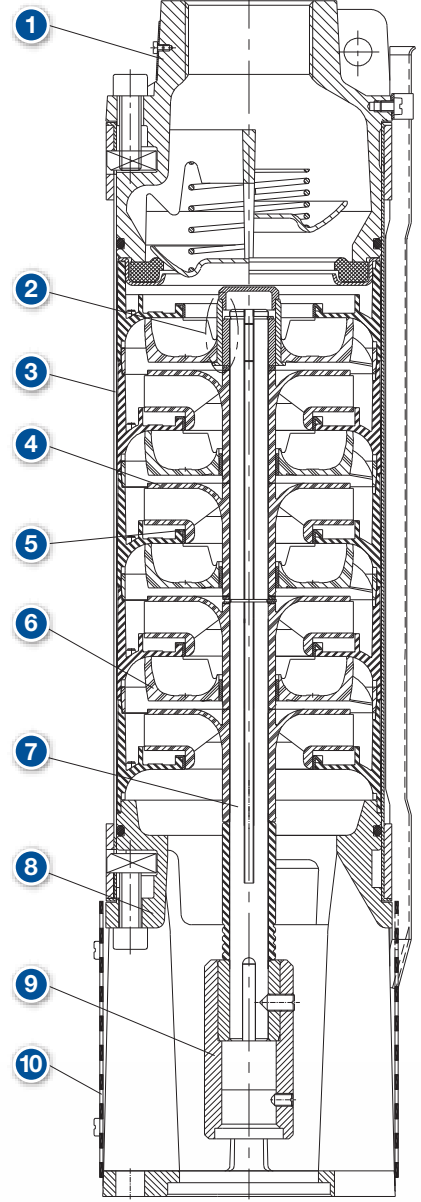
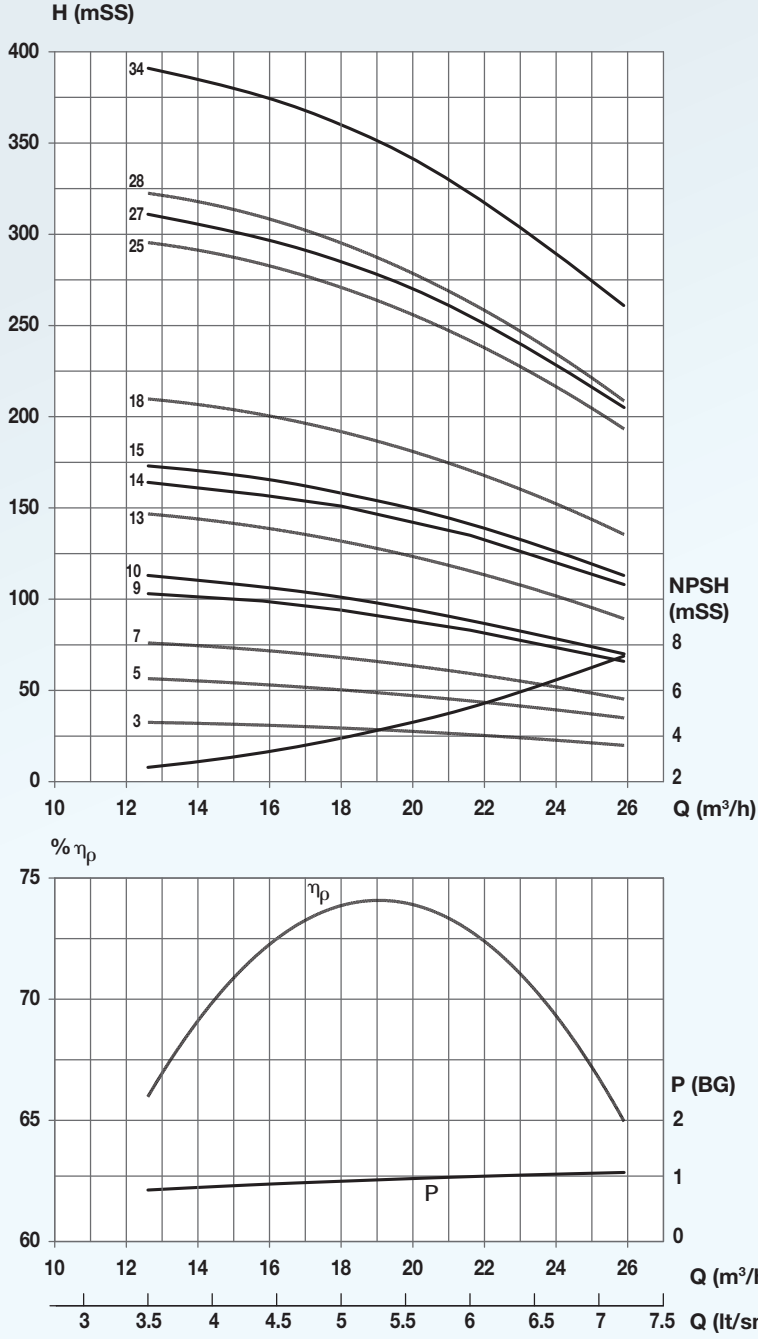

| NO. / PARÇA ADI | MALZEME |
|-------------------|----------------------------------|
| 1 Ventil Gövdesi | GG20 |
| 2 Yatak Grubu | Bronz+X20Cr13(Cr kaplı), X46Cr13 |
| 3 Gövde | X2CrNi1911/X2CrNiMo17 12 2 |
| 4 Fan | %30 Cam takviyeli PPO |
| 5 Aşınma Bileziği | X5CrNi1810 |
| 6 Difüzör | %30 Cam takviyeli PPO |
| 7 Mil | X46Cr13 |
| 8 Emme Kutusu | GGG40 |
| 9 Kavrama | X20Cr13/X46Cr13 |
| 10 Emme Süzgeci | X5CrNi1810 |



| POMPA TİPİ | MOTOR TİPİ | DEBİ | (m³/h) | 12.6 | 15.8 | 18.0 | 21.6 | 25.9 |
|-------------|-----------------|--------|---------|------|------|----------------|------|------|
| | | | (lt/sn) | 3.5 | 4.4 | 5.0 | 6.0 | 7.2 |
| ALK 6020/3 | ALK6-3kW Y | H(mss) | ⇒ | 32 | 31 | 29 | 26 | 20 |
| ALK 6020/4 | ALK6-4,4kW Y | | | 45 | 43 | 40 | 35 | 27 |
| ALK 6020/5 | ALK6-4,4kW Y | | | 56 | 53 | 50 | 44 | 35 |
| ALK 6020/6 | ALK6-5,5kW Y | | | 65 | 62 | 59 | 51 | 39 |
| ALK 6020/7 | ALK6-5,5kW Y | | | 76 | 72 | 68 | 59 | 45 |
| ALK 6020/8 | ALK6-7,5kW Y | | | 93 | 88 | 84 | 75 | 59 |
| ALK 6020/9 | ALK6-7,5kW Y | | | 104 | 99 | 95 | 84 | 67 |
| ALK 6020/10 | ALK6-9kW Y | | | 113 | 107 | 102 | 89 | 70 |
| ALK 6020/11 | ALK6-11kW Y | | | 124 | 118 | 112 | 98 | 76 |
| ALK 6020/12 | ALK6-11kW Y | | | 136 | 129 | 122 | 107 | 83 |
| ALK 6020/13 | ALK6-11kW Y | | | 147 | 139 | 132 | 116 | 89 |
| ALK 6020/14 | ALK6-13kW Y | | | 164 | 157 | 151 | 135 | 108 |
| ALK 6020/15 | ALK6-15kW Y | | | 173 | 166 | 158 | 141 | 113 |
| ALK 6020/16 | ALK6-18,5kW Y/Ü | | | 187 | 179 | 170 | 152 | 121 |
| ALK 6020/17 | ALK6-18,5kW Y/Ü | | | 198 | 190 | 181.155 | 161 | 128 |
| ALK 6020/18 | ALK6-18,5kW Y/Ü | | | 210 | 201 | 191.66 | 171 | 135 |
| ALK 6020/19 | ALK6-22kW Y/Ü | | | 223 | 214 | 205 | 183 | 147 |
| ALK 6020/20 | ALK6-22kW Y/Ü | | | 235 | 225 | 215 | 193 | 155 |
| ALK 6020/21 | ALK6-22kW Y/Ü | | | 246 | 237 | 227 | 203 | 162 |
| ALK 6020/22 | ALK6-22kW Y/Ü | | | 258 | 248 | 237 | 212 | 171 |
| ALK 6020/23 | ALK6-22kW Y/Ü | | | 271 | 260 | 249 | 222 | 179 |
| ALK 6020/24 | ALK6-22kW Y/Ü | | | 282 | 271 | 260 | 232 | 186 |
| ALK 6020/25 | ALK6-22kW Y/Ü | | | 294 | 283 | 271 | 242 | 195 |
| ALK 6020/26 | ALK6-26kW Y/Ü | | | 300 | 289 | 277 | 249 | 202 |
| ALK 6020/27 | ALK6-26kW Y/Ü | | | 311 | 299 | 286 | 256 | 205 |
| ALK 6020/28 | ALK6-30kW Y/Ü | | | 323 | 309 | 295 | 263 | 209 |
| ALK 6020/29 | ALK6-37kW Y/Ü | | | 332 | 319 | 306 | 274 | 219 |
| ALK 6020/30 | ALK6-37kW Y/Ü | | | 350 | 336 | 321 | 287 | 230 |
| ALK 6020/31 | ALK6-37kW Y/Ü | | | 361 | 347 | 332 | 297 | 240 |
| ALK 6020/32 | ALK6-37kW Y/Ü | | | 373 | 358 | 343 | 307 | 247 |
| ALK 6020/33 | ALK6-37kW Y/Ü | | | 385 | 370 | 354 | 317 | 256 |
| ALK 6020/34 | ALK6-37kW Y/Ü | | | 391 | 376 | 360 | 323 | 261 |



ALK 6022

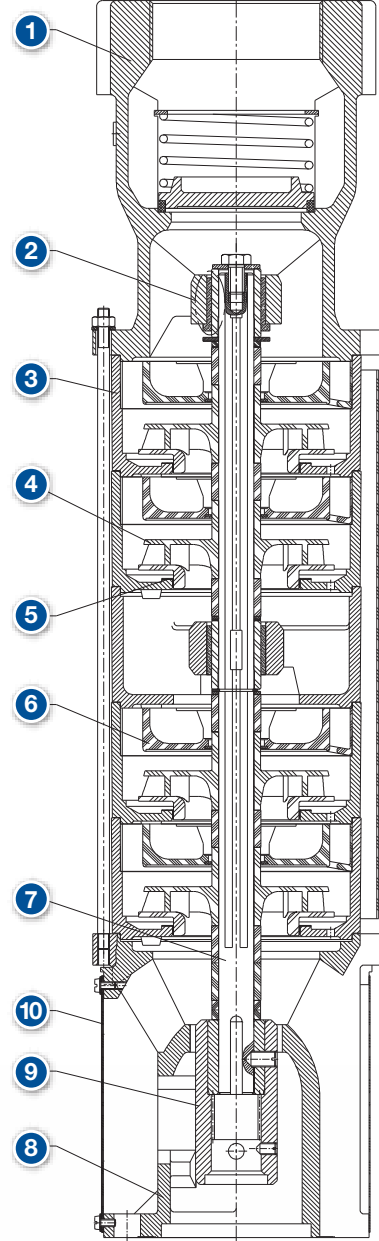
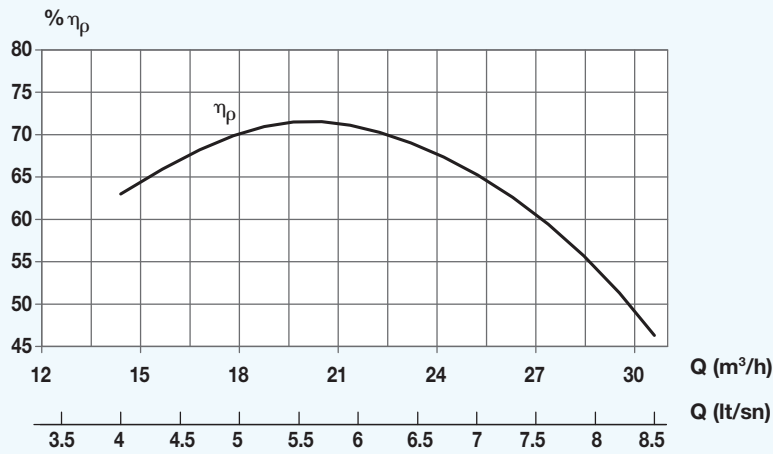
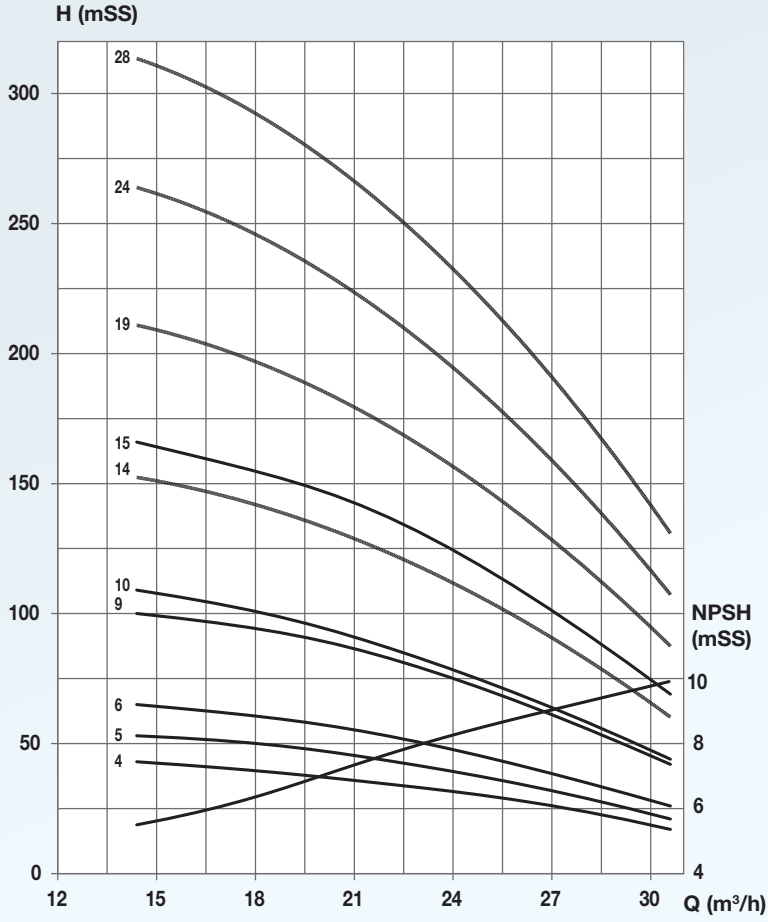

| NO. / PARÇA ADI | MALZEME |
|-------------------|----------------------------------|
| 1 Ventil Gövdesi | GG20 |
| 2 Yatak Grubu | Bronz+X20Cr13(Cr kaplı), X46Cr13 |
| 3 Gövde | GG20 |
| 4 Fan | %30 Cam takviyeli PPO |
| 5 Aşınma Bileziği | X5CrNi1810 |
| 6 Difüzör | %30 Cam takviyeli PPO |
| 7 Mil | X46Cr13 |
| 8 Emme Kutusu | GG20 |
| 9 Kavrama | X20Cr13/X46Cr13 |
| 10 Emme Süzgeci | MS 58 |



| POMPA TİPİ | MOTOR TİPİ | DEBİ | (m ³ /h) | 14.4 | 18.0 | 21.6 | 27.0 | 30.6 |
|-------------|-----------------|--------|---------------------|------------|------|------------|------|------|
| | | | (lt/sn) | 4.0 | 5.0 | 6.0 | 7.5 | 8.5 |
| ALK 6022/4 | ALK6-3kW Y | H(mss) | → | 43 | 40 | 35 | 26 | 17 |
| ALK 6022/5 | ALK6-4,4kW Y | | | 53 | 50 | 44 | 32 | 21 |
| ALK 6022/6 | ALK6-5,5kW Y | | | 65 | 61 | 54 | 39 | 26 |
| ALK 6022/7 | ALK6-7,5kW Y | | | 78 | 73 | 65 | 48 | 33 |
| ALK 6022/8 | ALK6-7,5kW Y | | | 90 | 84 | 75 | 55 | 38 |
| ALK 6022/9 | ALK6-7,5kW Y | | | 101 | 95 | 84 | 62 | 43 |
| ALK 6022/10 | ALK6-9kW Y | | | 109 | 102 | 90 | 65 | 44 |
| ALK 6022/11 | ALK6-11kW Y | | | 120 | 112 | 99 | 71 | 48 |
| ALK 6022/12 | ALK6-11kW Y | | | 131 | 122 | 108 | 78 | 52 |
| ALK 6022/13 | ALK6-11kW Y | | | 142 | 131 | 116 | 84 | 56 |
| ALK 6022/14 | ALK6-11kW Y | | | 152 | 142 | 126 | 91 | 60 |
| ALK 6022/15 | ALK6-13kW Y | | | 166 | 155 | 139 | 101 | 69 |
| ALK 6022/16 | ALK6-15kW Y | | | 177 | 166 | 147 | 108 | 74 |
| ALK 6022/17 | ALK6-15kW Y | | | 188 | 176 | 157 | 115 | 78 |
| ALK 6022/18 | ALK6-15kW Y | | | 200 | 187 | 166 | 122 | 83 |
| ALK 6022/19 | ALK6-15kW Y | | | 211 | 197 | 175 | 128 | 87 |
| ALK 6022/20 | ALK6-18,5kW Y/Ü | | | 220 | 205 | 182 | 133 | 90 |
| ALK 6022/21 | ALK6-18,5kW Y/Ü | | | 231 | 215 | 191 | 139 | 94 |
| ALK 6022/22 | ALK6-18,5kW Y/Ü | | | 242 | 225 | 200 | 146 | 99 |
| ALK 6022/23 | ALK6-18,5kW Y/Ü | | | 253 | 236 | 210 | 153 | 103 |
| ALK 6022/24 | ALK6-18,5kW Y/Ü | | | 264 | 246 | 218 | 159 | 107 |
| ALK 6022/25 | ALK6-22kW Y/Ü | 278 | 260 | 232 | 170 | 117 | | |
| ALK 6022/26 | ALK6-22kW Y/Ü | 290 | 271 | 241 | 178 | 122 | | |
| ALK 6022/27 | ALK6-22kW Y/Ü | 301 | 281 | 251 | 184 | 126 | | |
| ALK 6022/28 | ALK6-22kW Y/Ü | 312 | 292 | 260 | 191 | 132 | | |



Maksimum
verim noktası

ALK 6031

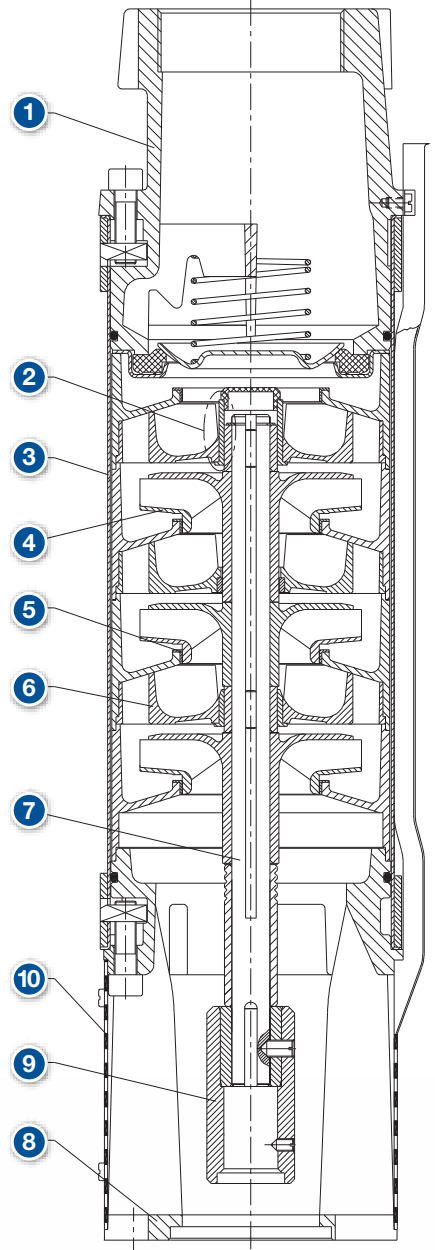
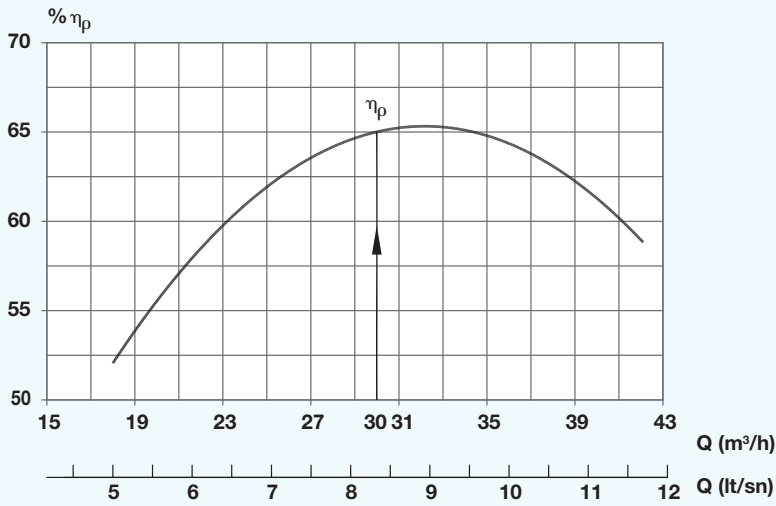
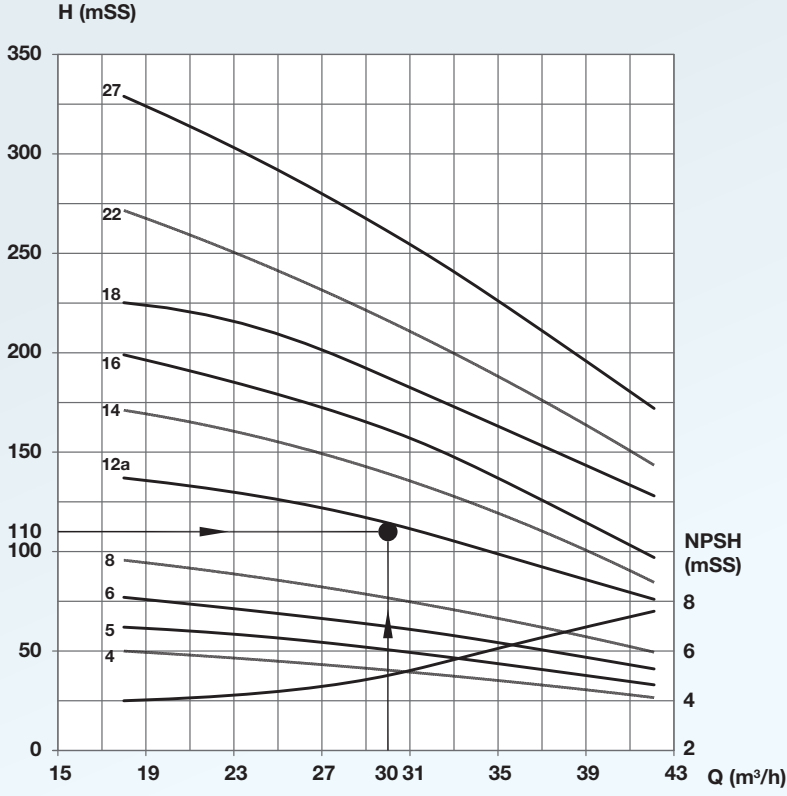

| NO. / PARÇA ADI | MALZEME |
|-------------------|-------------------------------------|
| 1 Ventil Gövdesi | GG20 |
| 2 Yatak Grubu | BzSn10Pb-X20Cr13(Cr kaplı), X46Cr13 |
| 3 Gövde | X2CrNi1911/X2CrNiMo17 12 2 |
| 4 Fan | %30 Cam takviyeli PPO |
| 5 Aşınma Bileziği | X5CrNi1810 |
| 6 Difüzör | %30 Cam takviyeli PPO |
| 7 Mil | X46Cr13 |
| 8 Emme Kutusu | GG20 |
| 9 Kavrama | X20Cr13/X46Cr13 |
| 10 Emme Süzgeci | X5CrNi1810 |



| POMPA TİPİ | MOTOR TİPİ | DEBİ | (m³/h) | 18.0 | 23.4 | 30.6 | 34.2 | 42.1 |
|--------------|-----------------|----------|---------|-------|--------------|-------|------|------|
| | | | (lt/sn) | 5.0 | 6.5 | 8.5 | 9.5 | 11.7 |
| ALK 6031/4 | ALK6-5,5kW Y | H(mss) → | 50 | 46 | 40 | 36 | 27 | |
| ALK 6031/5 | ALK6-7,5kW Y | | 63 | 58 | 51 | 46 | 33 | |
| ALK 6031/6 | ALK6-9kW Y | | 77 | 71 | 62 | 56 | 41 | |
| ALK 6031/7 | ALK6-11kW Y | | 87 | 81 | 69 | 63 | 46 | |
| ALK 6031/8 | ALK6-11kW Y | | 96 | 88 | 76 | 68 | 49 | |
| ALK 6031/9 | ALK6-15kW Y | | 110 | 102 | 88 | 80 | 58 | |
| ALK 6031/10 | ALK6-15kW Y | | 126 | 118 | 102 | 92 | 65 | |
| ALK 6031/11 | ALK6-15kW Y | | 138 | 127 | 109 | 99 | 73 | |
| ALK 6031/12a | AL6-15kW Y | | 137 | 129 | 113 | 101 | 76 | |
| ALK 6031/12 | ALK6-18,5kW Y/Ü | | 150 | 142 | 123 | 111 | 84 | |
| ALK 6031/13 | ALK6-18,5kW Y/Ü | | 160 | 148 | 128 | 115 | 83 | |
| ALK 6031/14 | ALK6-18,5kW Y/Ü | | 171 | 159 | 137 | 123 | 85 | |
| ALK 6031/15 | ALK6-22kW Y/Ü | | 186 | 173 | 149 | 134 | 93 | |
| ALK 6031/16 | ALK6-22kW Y/Ü | | 199 | 185 | 159 | 142 | 97 | |
| ALK 6031/17 | ALK6-26kW Y/Ü | | 211 | 197 | 169 | 151 | 103 | |
| ALK 6031/18 | ALK6-26kW Y/Ü | | 225.2 | 214.8 | 184.1 | 167.2 | 128 | |
| ALK 6031/19 | ALK6-30kW Y/Ü | | 233 | 218 | 187 | 167 | 113 | |
| ALK 6031/20 | ALK6-30kW Y/Ü | | 246 | 225 | 193 | 175 | 130 | |
| ALK 6031/21 | ALK6-30kW Y/Ü | | 259 | 237 | 203 | 183 | 136 | |
| ALK 6031/22 | ALK6-30kW Y/Ü | | 271 | 249 | 213 | 193 | 143 | |
| ALK 6031/24 | ALK6-37kW Y/Ü | | 293 | 268 | 229 | 207 | 153 | |
| ALK 6031/25 | ALK6-37kW Y/Ü | | 305 | 279 | 238 | 215 | 159 | |
| ALK 6031/26 | ALK6-37kW Y/Ü | | 317 | 290 | 248 | 224 | 166 | |
| ALK 6031/27 | ALK6-37kW Y/Ü | | 329 | 301 | 257 | 232 | 172 | |

Maksimum
verim noktası

ALK 6036

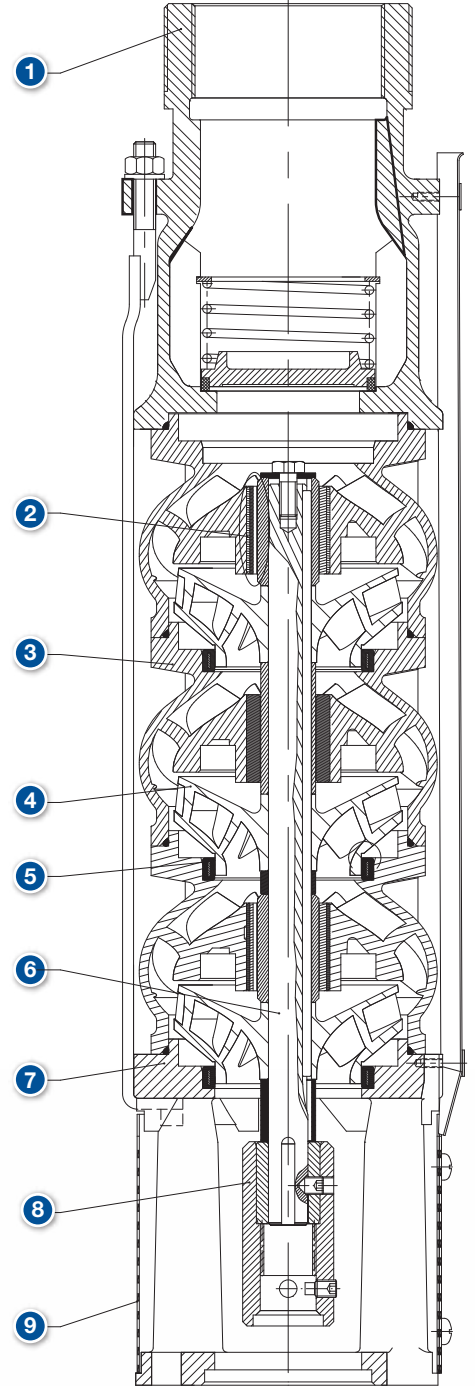
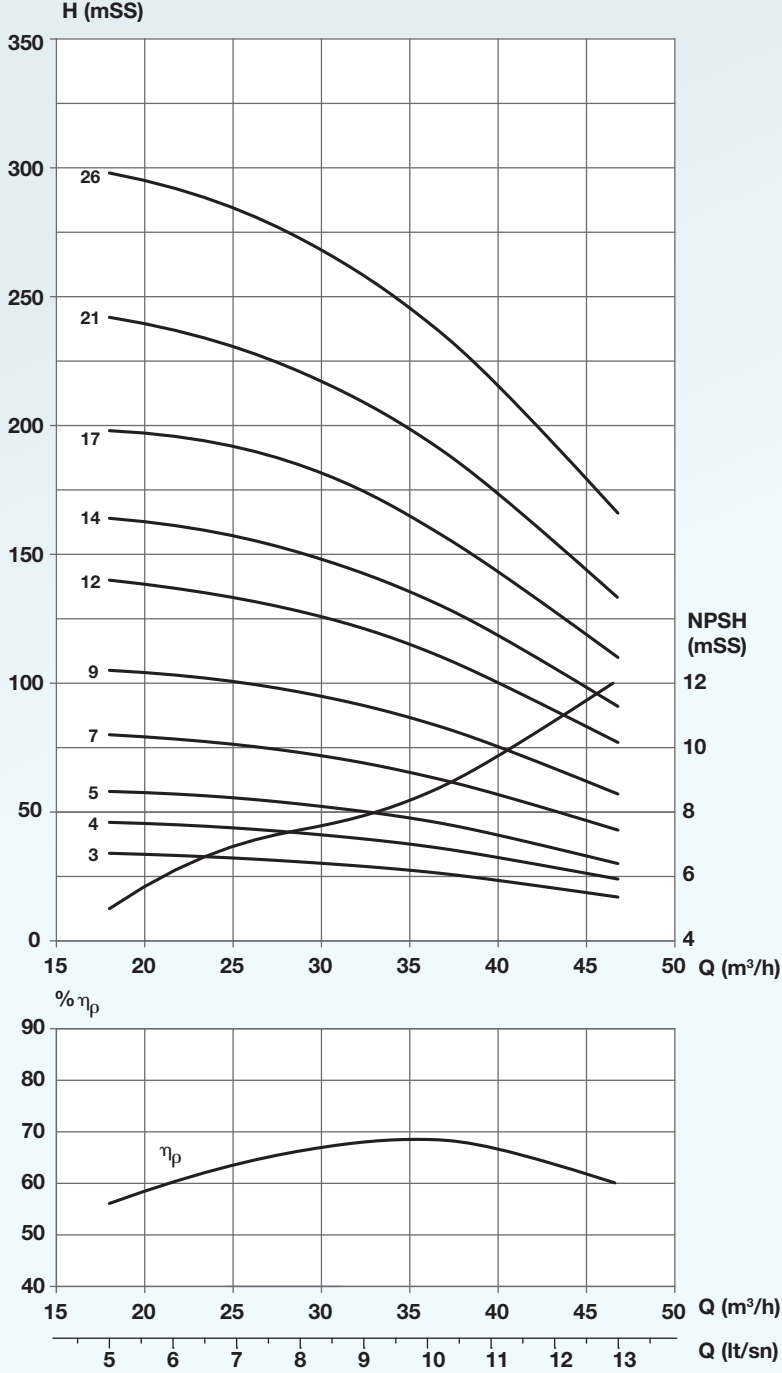

| NO. / PARÇA ADI | MALZEME |
|-------------------|--|
| 1 Ventil Gövdesi | EN-GJL-200 |
| 2 Yatak Grubu | 1.4021, 1.4028, 1.4031, 1.4034, 1.4057 |
| 3 Gövde | EN-GJL-200 |
| 4 Fan | Cu%82-89 Sn%6-9 Zn Max%0.5 Pb Max%5 Fe Max%0.5 Ni Max%1Diğerleri (Top.Max)%0.5 |
| 5 Aşınma Bileziği | Lastik |
| 6 Mil | 1.4021, 1.4034, 1.4057 |
| 7 Emme Kutusu | EN-JS1030 |
| 8 Kavrama | 1.4021/1.4034 |
| 9 Emme Süzgeci | 1.4301 |



| POMPA TİPİ | MOTOR TİPİ | DEBİ | (m ³ /h) | 18 | 23.4 | 30.6 | 36 | 39.6 | 46.8 |
|-------------|-----------------|----------|---------------------|-----|------|------------|-----------|------|------|
| | | | (lt/sn) | 5 | 6.5 | 8.5 | 10 | 11 | 13 |
| ALK 6036/3 | ALK6-5,5kW Y | H(mss) → | | 34 | 33 | 30 | 27 | 24 | 17 |
| ALK 6036/4 | ALK6-7,5kW Y | | 46 | 45 | 41 | 37 | 33 | 24 | |
| ALK 6036/5 | ALK6-9kW Y | | 58 | 57 | 52 | 47 | 42 | 30 | |
| ALK 6036/6 | ALK6-11kW Y | | 69 | 68 | 62 | 56 | 50 | 37 | |
| ALK 6036/7 | ALK6-11kW Y | | 80 | 78 | 72 | 64 | 58 | 43 | |
| ALK 6036/8 | ALK6-15kW Y | | 94 | 92 | 85 | 76 | 69 | 51 | |
| ALK 6036/9 | ALK6-15kW Y | | 105 | 103 | 95 | 85 | 77 | 57 | |
| ALK 6036/10 | ALK6-18,5kW Y/Ü | | 117 | 115 | 106 | 95 | 86 | 64 | |
| ALK 6036/11 | ALK6-18,5kW Y/Ü | | 128 | 126 | 116 | 104 | 94 | 71 | |
| ALK 6036/12 | ALK6-18,5kW Y/Ü | | 140 | 136 | 126 | 113 | 102 | 77 | |
| ALK 6036/13 | ALK6-22kW Y/Ü | | 153 | 150 | 138 | 125 | 113 | 85 | |
| ALK 6036/14 | ALK6-22kW Y/Ü | | 164 | 161 | 148 | 133 | 121 | 91 | |
| ALK 6036/15 | ALK6-26kW Y/Ü | | 176 | 172 | 159 | 143 | 130 | 98 | |
| ALK 6036/16 | ALK6-26kW Y/Ü | | 187 | 183 | 169 | 152 | 138 | 104 | |
| ALK 6036/17 | ALK6-26kW Y/Ü | | 198 | 194 | 179 | 161 | 146 | 110 | |
| ALK 6036/18 | ALK6-30kW Y/Ü | | 209 | 205 | 189 | 170 | 154 | 116 | |
| ALK 6036/19 | ALK6-30kW Y/Ü | | 220 | 215 | 198 | 178 | 162 | 122 | |
| ALK 6036/20 | ALK6-30kW Y/Ü | | 231 | 225 | 208 | 187 | 170 | 128 | |
| ALK 6036/21 | ALK6-30kW Y/Ü | | 242 | 236 | 217 | 195 | 177 | 134 | |
| ALK 6036/22 | ALK6-37kW Y/Ü | | 255 | 250 | 230 | 208 | 189 | 142 | |
| ALK 6036/23 | ALK6-37kW Y/Ü | | 266 | 260 | 240 | 216 | 196 | 148 | |
| ALK 6036/24 | ALK6-37kW Y/Ü | | 277 | 271 | 249 | 225 | 204 | 154 | |
| ALK 6036/25 | ALK6-37kW Y/Ü | | 288 | 281 | 259 | 233 | 212 | 160 | |
| ALK 6036/26 | ALK6-37kW Y/Ü | | 298 | 291 | 268 | 241 | 220 | 166 | |

Maksimum
verim noktası

ALK 6055n

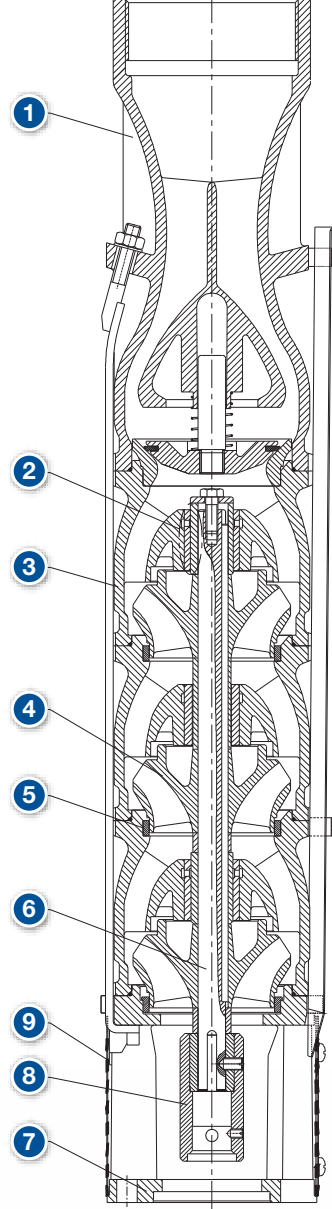
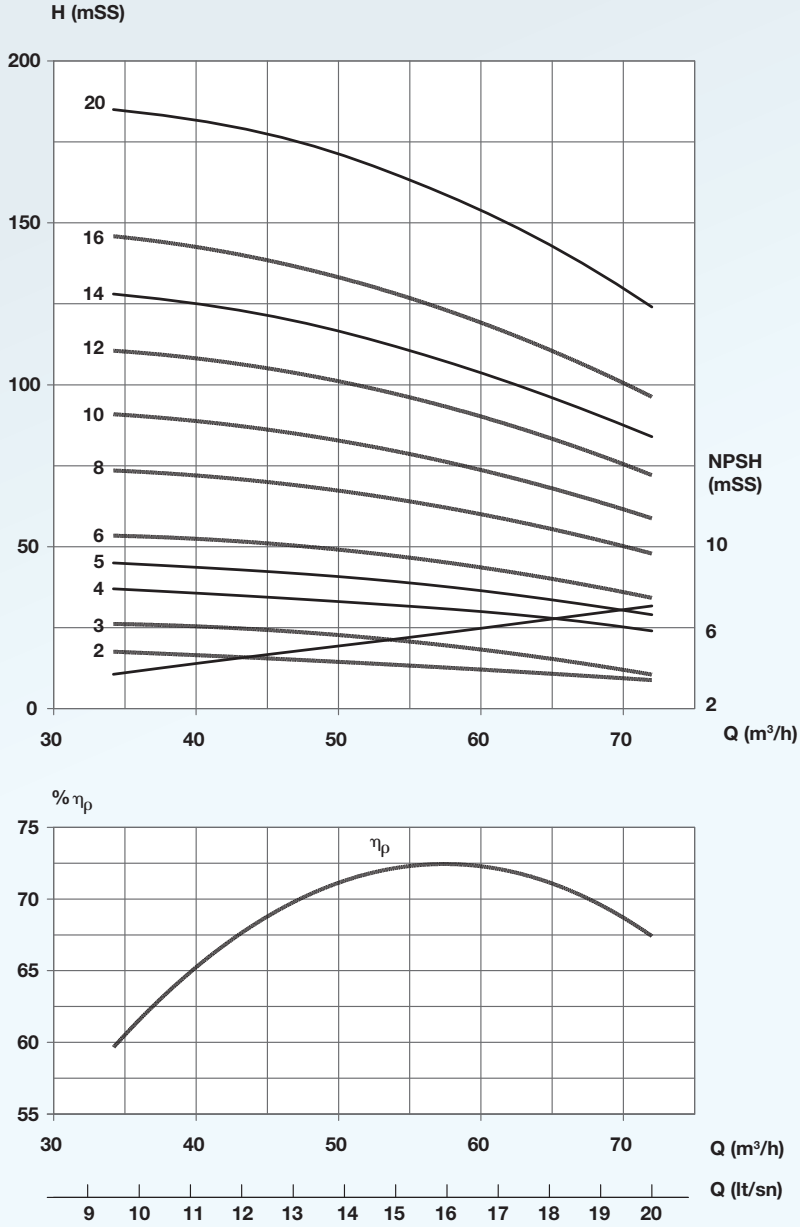

| NO. / PARÇA ADI | MALZEME |
|-------------------|---|
| 1 Ventil Gövdesi | GG20 |
| 2 Yatak Grubu | Lastik veya Bronz+X20Cr13 (krom kaplı), X46Cr13 |
| 3 Gövde | GG20 |
| 4 Fan | %30 Cam takiyeli PPO, |
| 5 Aşınma Bileziği | Lastik, Piriç döküm |
| 6 Mil | X46Cr13 |
| 7 Emme Kutusu | GGG40 |
| 8 Kavrama | X20Cr13/X46Cr13 |
| 9 Emme Süzgeci | X5CrNi1810 |



| POMPA TİPİ | MOTOR TİPİ | DEBİ | (m³/h) | 34.2 | 43.2 | 54.0 | 64.8 | 72.0 |
|--------------|-----------------|----------|---------|------|------|------|------|------|
| | | | (lt/sn) | 9.5 | 12.0 | 15.0 | 18.0 | 20.0 |
| ALK 6055n/2 | ALK6-4,4kW Y | H(mss) → | | 18 | 16 | 14 | 11 | 9 |
| ALK 6055n/3 | ALK6-5,5kW Y | | | 26 | 25 | 21 | 15 | 11 |
| ALK 6055n/4 | ALK6-7,5kW Y | | | 37 | 36 | 33 | 28 | 25 |
| ALK 6055n/5 | ALK6-9kW Y | | | 45 | 43 | 40 | 34 | 29 |
| ALK 6055n/6 | ALK6-11kW Y | | | 53 | 52 | 47 | 40 | 34 |
| ALK 6055n/7 | ALK6-15kW Y | | | 63 | 62 | 57 | 49 | 42 |
| ALK 6055n/8 | ALK6-15kW Y | | | 74 | 71 | 65 | 56 | 48 |
| ALK 6055n/9 | ALK6-18,5kW Y/Ü | | | 82 | 79 | 72 | 62 | 53 |
| ALK 6055n/10 | ALK6-18,5kW Y/Ü | | | 91 | 87 | 80 | 68 | 59 |
| ALK 6055n/11 | ALK6-22kW Y/Ü | | | 101 | 97 | 89 | 77 | 66 |
| ALK 6055n/12 | ALK6-22kW Y/Ü | | | 110 | 106 | 97 | 84 | 73 |
| ALK 6055n/13 | ALK6-26kW Y/Ü | | | 119 | 114 | 104 | 90 | 78 |
| ALK 6055n/14 | ALK6-26kW Y/Ü | | | 128 | 123 | 112 | 97 | 84 |
| ALK 6055n/15 | ALK6-30kW Y/Ü | | | 137 | 132 | 120 | 104 | 90 |
| ALK 6055n/16 | ALK6-30kW Y/Ü | | | 146 | 140 | 128 | 111 | 96 |
| ALK 6055n/17 | ALK6-37kW Y/Ü | | | 157 | 152 | 139 | 120 | 105 |
| ALK 6055n/18 | ALK6-37kW Y/Ü | | | 167 | 161 | 148 | 128 | 111 |
| ALK 6055n/19 | ALK6-37kW Y/Ü | | | 176 | 170 | 156 | 135 | 118 |
| ALK 6055n/20 | ALK6-37kW Y/Ü | | | 185 | 179 | 165 | 143 | 124 |

↑
Maksimum
verim noktası

ALK 6060

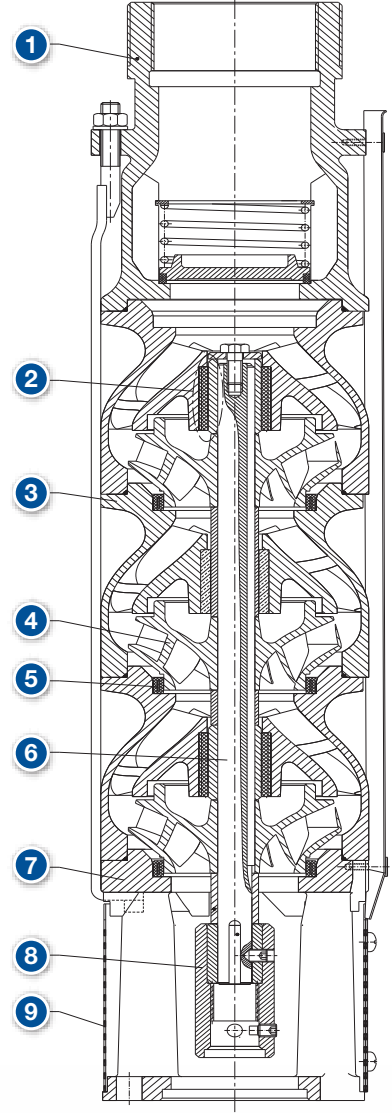
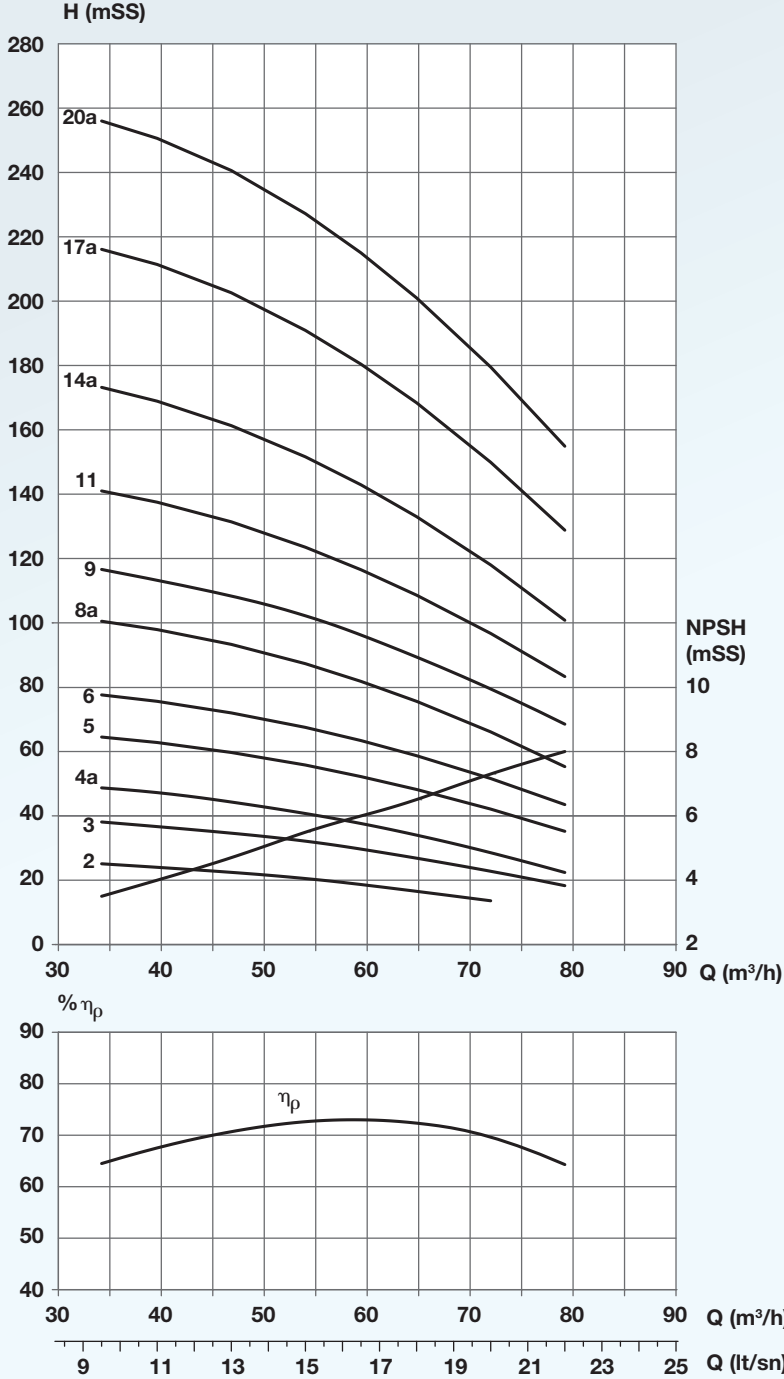

| NO. / PARÇA ADI | MALZEME |
|-------------------|--|
| 1 Ventil Gövdesi | EN-GJL-200 |
| 2 Yatak Grubu | Lastik +1.4021, 1.4028, 1.4031, 1.4034, 1.4057 |
| 3 Gövde | EN-GJL-200 |
| 4 Fan | EN-GJL-200 - Özel bronz alaşımı |
| 5 Aşınma Bileziği | Lastik |
| 6 Mil | 1.4021, 1.4028, 1.4057, 1.4031 |
| 7 Emme Kutusu | EN-JS-1030 |
| 8 Kavrama | 1.4021/1.4034 |
| 9 Emme Süzgeci | 1.4301 |



| POMPA TİPİ | MOTOR TİPİ | DEBİ | (m³/h) | 34.2 | 46.8 | 54.0 | 59.4 | 72.0 | 79.2 |
|--------------|----------------|----------|---------|-------|-------|--------------|-------|-------|------|
| | | | (lt/sn) | 9.5 | 13.0 | 15.0 | 16.5 | 20.0 | 22.0 |
| ALK 6060/2 | AL6-7,5kW Y | H(mss) → | 25.1 | 22.6 | 20.6 | 18.8 | 13.6 | - | |
| ALK 6060/3 | AL6-9kW Y | | 38.1 | 34.8 | 32.2 | 29.8 | 23.0 | 18.3 | |
| ALK 6060/4a | AL6-11kW Y | | 48.7 | 44.4 | 40.8 | 37.7 | 28.6 | 22.4 | |
| ALK 6060/5 | AL6-15kW Y | | 64.5 | 59.7 | 55.8 | 52.2 | 42.1 | 35.2 | |
| ALK 6060/6 | AL6-18,5kW Y/Ü | | 77.6 | 72.0 | 67.5 | 63.4 | 51.6 | 43.5 | |
| ALK 6060/7 | AL6-22kW Y/Ü | | 91.3 | 85.1 | 79.9 | 75.2 | 61.7 | 52.4 | |
| ALK 6060/8a | AL6-22kW Y/Ü | | 100.5 | 93.3 | 87.3 | 81.8 | 66.1 | 55.3 | |
| ALK 6060/9 | AL6-26kW Y/Ü | | 116.6 | 108.9 | 102.4 | 96.6 | 79.9 | 68.5 | |
| ALK 6060/10 | AL6-30kW Y/Ü | | 128.9 | 120.3 | 113.1 | 106.7 | 88.4 | 76.0 | |
| ALK 6060/11 | AL6-30kW Y/Ü | | 141.0 | 131.4 | 123.5 | 116.5 | 96.7 | 83.3 | |
| ALK 6060/12 | AL6-37kW Y/Ü | | 154.8 | 144.6 | 136.1 | 128.6 | 107.1 | 92.6 | |
| ALK 6060/13 | AL6-37kW Y/Ü | | 166.8 | 155.7 | 146.6 | 138.5 | 115.6 | 100.0 | |
| ALK 6060/14a | AL6-37kW Y/Ü | | 173.2 | 161.3 | 151.6 | 142.9 | 118.0 | 100.8 | |
| ALK 6060/15 | AL8-45kW Y/Ü | | 198.1 | 186.0 | 175.6 | 166.3 | 139.4 | 121.1 | |
| ALK 6060/16 | AL8-45kW Y/Ü | | 210.7 | 197.8 | 186.7 | 176.8 | 148.3 | 128.9 | |
| ALK 6060/17a | AL8-45kW Y/Ü | | 216.1 | 202.6 | 190.9 | 180.4 | 149.9 | 128.8 | |
| ALK 6060/18 | AL8-55kW Y/Ü | | 239.1 | 224.9 | 212.7 | 201.6 | 169.6 | 147.8 | |
| ALK 6060/19 | AL8-55kW Y/Ü | | 251.9 | 236.9 | 223.9 | 212.3 | 178.8 | 155.9 | |
| ALK 6060/20a | AL8-55kW Y/Ü | | 256.0 | 240.6 | 227.2 | 215.0 | 179.5 | 154.9 | |

Maksimum
verim noktası

ALK 7085

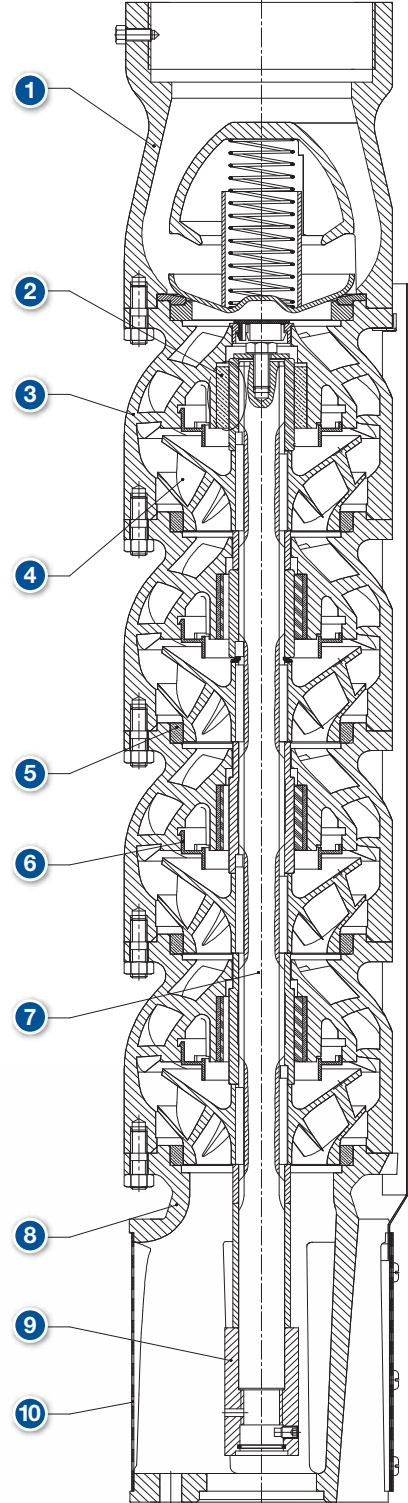
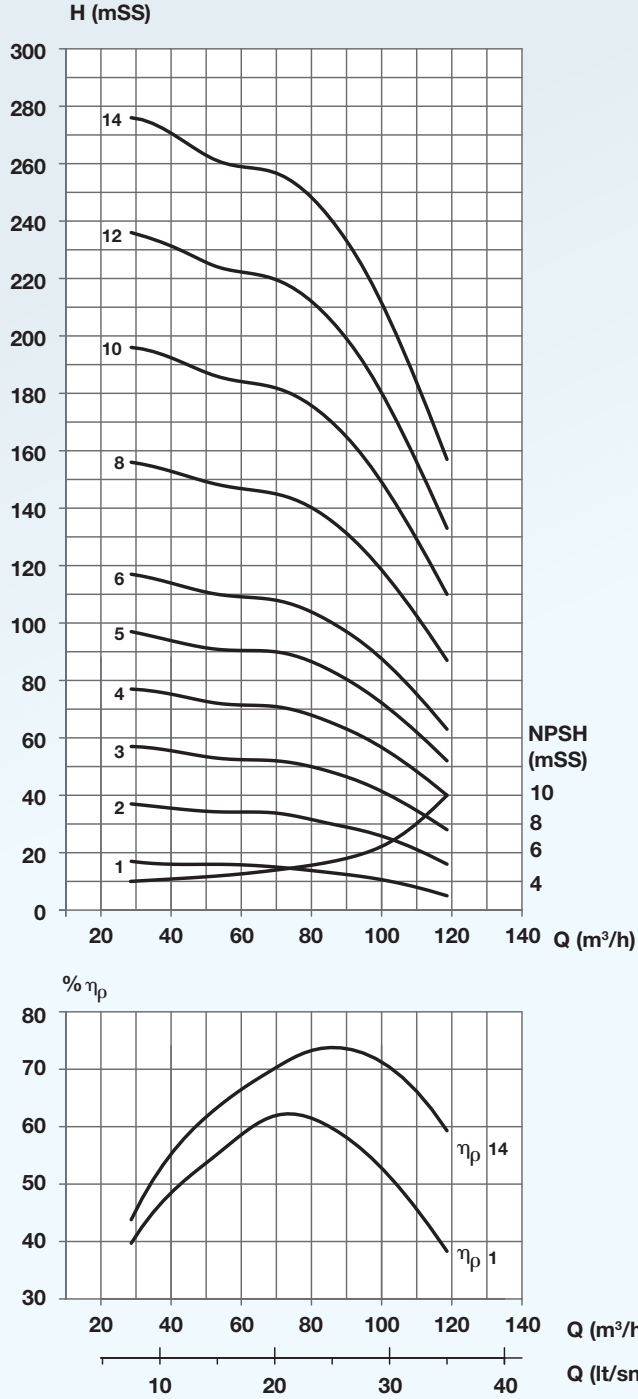

| NO. / PARÇA ADI | MALZEME |
|-------------------|--|
| 1 Ventil Gövdesi | EN-GJL-250 |
| 2 Yatak Grubu | Lastik +CuZn37, CuSn7Zn4Pb7-C |
| 3 Kademe Gövdesi | EN-GJL-250 |
| 4 Fan | Cu%82-88 Sn%6-9 Zn Max%5, Pb Max%5 Fe Max%0,5 Ni Max%1, Diğerleri (Top.Max)%0,5 / EN-GJL-250 |
| 5 Aşınma Bileziği | CuSn7Zn4Pb7-C |
| 6 Gövde Kapağı | POM-K, MN, 5-2 |
| 7 Mil | 1.4057, 1.4021, 1.4028, 1.4031 |
| 8 Emme Kutusu | EN-GJL-250 |
| 9 Kavrama | 1.4034 |
| 10 Emme Süzgeci | 1.4401 |



| POMPA TİPİ | MOTOR TİPİ | DEBİ | (m ³ /h) | 27 | 36 | 54 | 72 | 90 | 108 | 126 |
|-------------|----------------|--------|---------------------|-----|-----|-----|-----|------------|-----|-----|
| | | | (lt/sn) | 7.5 | 10 | 15 | 20 | 25 | 30 | 35 |
| ALK 7085/1 | ALK6-7.5 kW Y | H(mss) | → | 17 | 16 | 16 | 15 | 13 | 10 | 5 |
| ALK 7085/2 | ALK6-15kW Y | | | 37 | 36 | 34 | 34 | 30 | 25 | 16 |
| ALK 7085/3 | ALK6-22 kW Y/Ü | | | 57 | 56 | 53 | 52 | 48 | 40 | 28 |
| ALK 7085/4 | ALK6-30 kW Y/Ü | | | 77 | 76 | 72 | 71 | 65 | 55 | 40 |
| ALK 7085/5 | ALK6-37kW Y/Ü | | | 97 | 95 | 91 | 90 | 83 | 70 | 52 |
| ALK 7085/6 | ALK7-45 kW Y/Ü | | | 117 | 115 | 110 | 108 | 100 | 85 | 63 |
| ALK 7085/7 | ALK7-59 kW Y/Ü | | | 137 | 135 | 129 | 127 | 118 | 100 | 75 |
| ALK 7085/8 | ALK7-59 kW Y/Ü | | | 156 | 154 | 148 | 145 | 135 | 115 | 87 |
| ALK 7085/9 | ALK7-66 kW Y/Ü | | | 176 | 174 | 167 | 164 | 152 | 130 | 98 |
| ALK 7085/10 | ALK7-66kW Y/Ü | | | 196 | 194 | 186 | 182 | 170 | 145 | 110 |
| ALK 7085/11 | ALK8-81 kW Y/Ü | | | 216 | 214 | 205 | 201 | 187 | 160 | 122 |
| ALK 7085/12 | ALK8-81 kW Y/Ü | | | 236 | 233 | 224 | 220 | 205 | 175 | 133 |
| ALK 7085/13 | ALK8-92 kW Y/Ü | | | 256 | 253 | 242 | 238 | 222 | 190 | 145 |
| ALK 7085/14 | ALK8-92 kW Y/Ü | | | 276 | 273 | 261 | 257 | 240 | 206 | 157 |

Maksimum
verim noktası



ALK 7085n

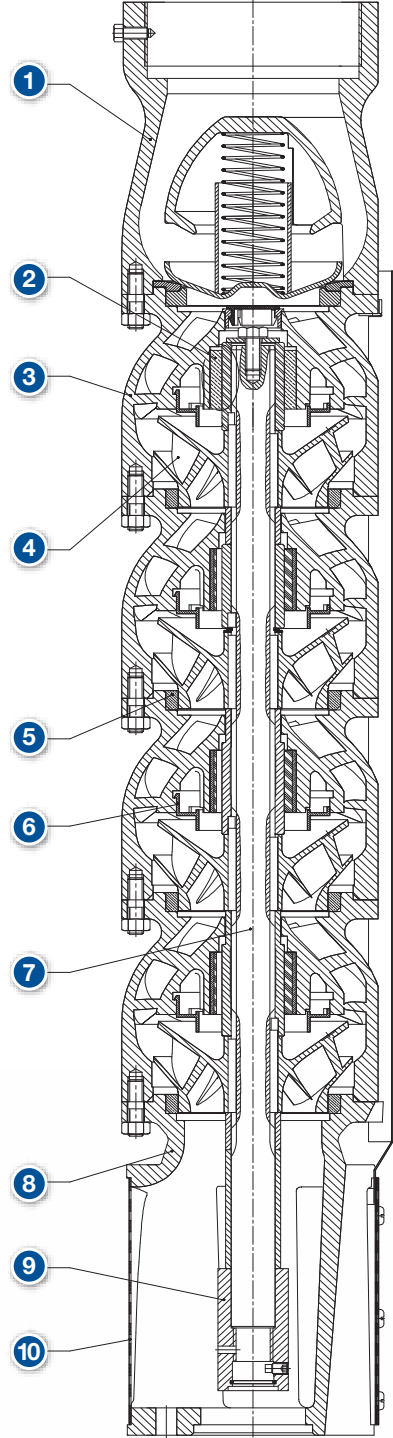
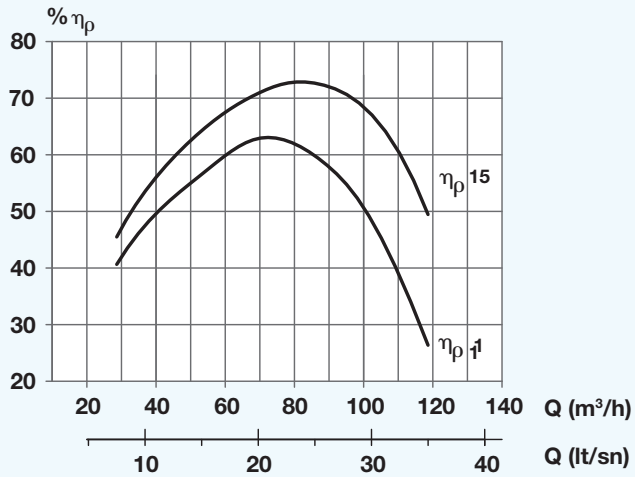
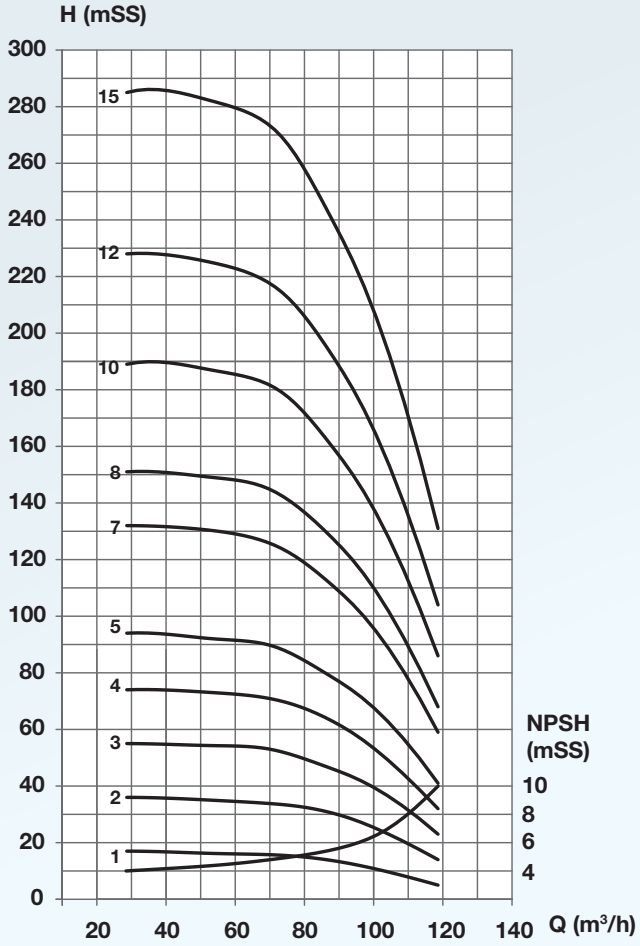

| NO. / PARÇA ADI | MALZEME |
|-------------------|-----------------------------------|
| 1 Ventil Gövdesi | TS 552 EN 1561 \ EN-GJL-200 |
| 2 Yatak Grubu | Lastik +CuZn37, CuSn7Zn4Pb7-C |
| 3 Kademe Gövdesi | TS 552 EN 1561 \ EN-GJL-200 |
| 4 Fan | PPO %30 cam elyaf takviyeli-Siyah |
| 5 Aşınma Bileziği | CuSn7Zn4Pb7-C |
| 6 Gövde Kapağı | POM-K, MN, 5-2 |
| 7 Mil | 1.4057, 1.4021, 1.4028, 1.4031 |
| 8 Emme Kutusu | TS 552 EN 1561 \ EN-GJL-200 |
| 9 Kavrama | 1.4034 |
| 10 Emme Süzgeci | 1.4401 |



| POMPA TİPİ | MOTOR TİPİ | DEBİ | (m ³ /h) | 27 | 36 | 54 | 72 | 90 | 108 | 126 |
|--------------|-----------------|----------|---------------------|-----|-----|-----|------------|-----|-----|-----|
| | | | (lt/sn) | 7.5 | 10 | 15 | 20 | 25 | 30 | 35 |
| ALK 7085n/1 | ALK6-7.5 kW Y | H(mss) → | 17 | 17 | 16 | 16 | 14 | 10 | 5 | |
| ALK 7085n/2 | ALK6-18,5kW Y/Ü | | 36 | 36 | 35 | 34 | 31 | 24 | 14 | |
| ALK 7085n/3 | ALK6-22 kW Y/Ü | | 55 | 55 | 54 | 53 | 47 | 38 | 23 | |
| ALK 7085n/4 | ALK6-30 kW Y/Ü | | 74 | 74 | 73 | 71 | 64 | 51 | 32 | |
| ALK 7085n/5 | ALK6-37kW Y/Ü | | 94 | 94 | 92 | 90 | 80 | 65 | 41 | |
| ALK 7085n/6 | ALK7-45 kW Y/Ü | | 113 | 113 | 111 | 108 | 97 | 79 | 50 | |
| ALK 7085n/7 | ALK7-45 kW Y/Ü | | 132 | 132 | 130 | 126 | 113 | 92 | 59 | |
| ALK 7085n/8 | ALK7-59 kW Y/Ü | | 151 | 151 | 149 | 145 | 130 | 106 | 68 | |
| ALK 7085n/9 | ALK7-66kW Y/Ü | | 170 | 170 | 168 | 163 | 146 | 119 | 77 | |
| ALK 7085n/10 | ALK7-66 kW Y/Ü | | 189 | 190 | 187 | 182 | 163 | 133 | 86 | |
| ALK 7085n/11 | ALK8-81 kW Y/Ü | | 208 | 209 | 206 | 200 | 179 | 147 | 95 | |
| ALK 7085n/12 | ALK8-81 kW Y/Ü | | 228 | 228 | 225 | 218 | 196 | 160 | 104 | |
| ALK 7085n/13 | ALK8-92 kW Y/Ü | | 247 | 247 | 244 | 237 | 212 | 174 | 113 | |
| ALK 7085n/14 | ALK8-92 kW Y/Ü | | 266 | 266 | 263 | 255 | 229 | 187 | 122 | |
| ALK 7085n/15 | ALK8-92 kW Y/Ü | | 285 | 286 | 282 | 274 | 245 | 201 | 131 | |

Maksimum
verim noktası



ALK 8048

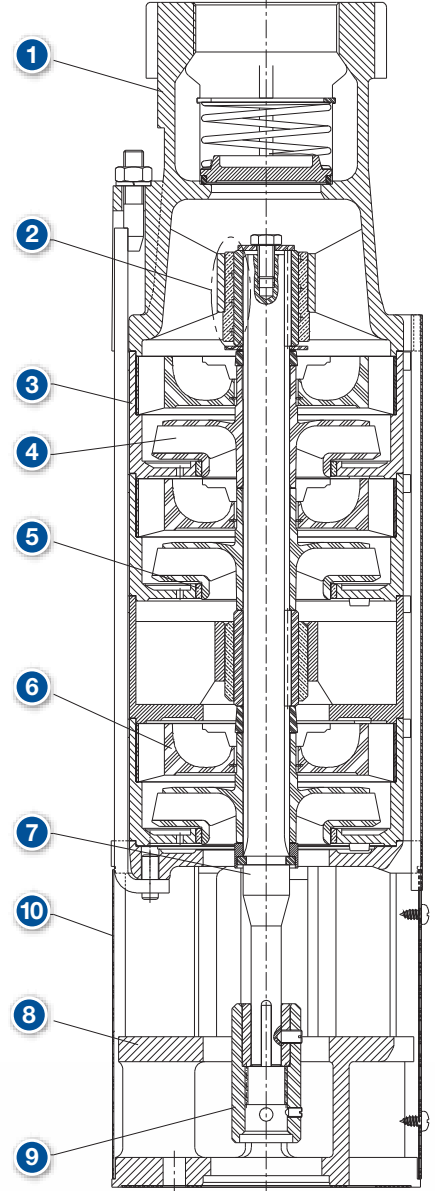
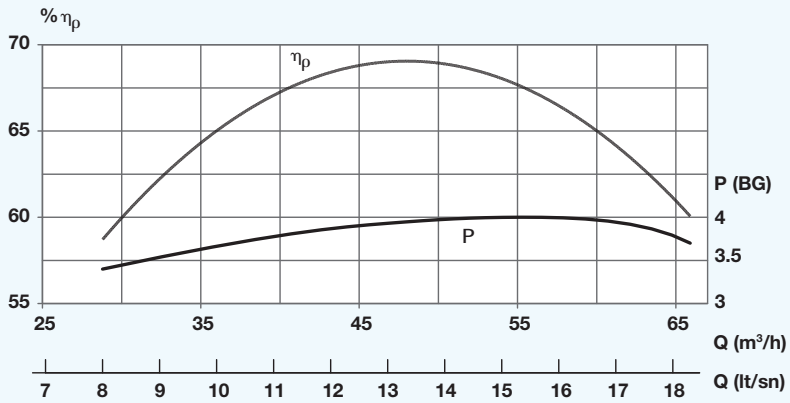
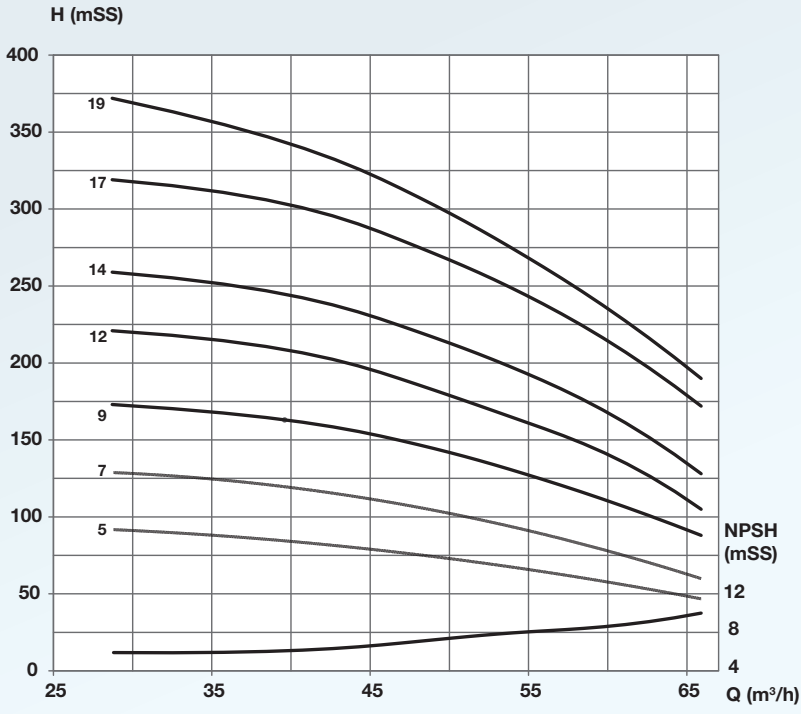

| NO. / PARÇA ADI | MALZEME |
|-------------------|--------------------------------------|
| 1 Ventil Gövdesi | GG20 |
| 2 Yatak Grubu | BzSn10pB-X20Cr13 (Cr kaplı), X46Cr13 |
| 3 Gövde | GG20 |
| 4 Fan | %30 Cam takviyeli PPO |
| 5 Aşınma Bileziği | Pirinç döküm |
| 6 Difüzör | %30 Cam elyaf takviyeli PPO |
| 7 Mil | X46Cr13 |
| 8 Emme Kutusu | GG20 |
| 9 Kavrama | X20Cr13 / X46Cr13 |
| 10 Emme Süzgeci | X5CrNi1810 |



| POMPA TİPİ | MOTOR TİPİ | DEBİ | (m ³ /h) | 28.8 | 39.6 | 47.9 | 54.0 | 61.2 | 65.9 |
|-------------|-----------------|----------|---------------------|------|------|------|------|------|------|
| | | | (lt/sn) | 8.0 | 11.0 | 13.3 | 15.0 | 17.0 | 18.3 |
| ALK 8048/5 | ALK6-18,5kW Y/Ü | H(mss) → | | 94 | 86 | 77 | 69 | 56 | 47 |
| ALK 8048/6 | ALK6-22kW Y/Ü | | | 112 | 103 | 92 | 82 | 66 | 55 |
| ALK 8048/7 | ALK6-22kW Y/Ü | | | 129 | 120 | 107 | 94 | 75 | 61 |
| ALK 8048/8 | ALK8-30kW Y/Ü | | | 154 | 144 | 130 | 115 | 94 | 74 |
| ALK 8048/9 | ALK8-30kW Y/Ü | | | 173 | 163 | 147 | 131 | 107 | 88 |
| ALK 8048/10 | ALK8-37kW Y/Ü | | | 184 | 173 | 155 | 137 | 110 | 90 |
| ALK 8048/11 | AKL8-37kW Y/Ü | | | 202 | 190 | 171 | 151 | 122 | 98 |
| ALK 8048/12 | ALK8-37kW Y/Ü | | | 221 | 208 | 187 | 165 | 134 | 105 |
| ALK 8048/13 | ALK8-45kW Y/Ü | | | 240 | 226 | 204 | 182 | 148 | 117 |
| ALK 8048/14 | ALK8-45kW Y/Ü | | | 259 | 244 | 221 | 197 | 161 | 128 |
| ALK 8048/15 | ALK8-55kW Y/Ü | | | 279 | 265 | 242 | 216 | 179 | 145 |
| ALK 8048/16 | ALK8-55kW Y/Ü | | | 299 | 284 | 259 | 232 | 192 | 156 |
| ALK 8048/17 | ALK8-55kW Y/Ü | | | 319 | 303 | 276 | 248 | 206 | 172 |
| ALK 8048/18 | ALK8-66kW Y/Ü | | | 339 | 317 | 286 | 256 | 212 | 177 |
| ALK 8048/19 | ALK8-66kW Y/Ü | | | 372 | 343 | 308 | 274 | 227 | 190 |



**Maksimum
verim noktası**



ALK 8075

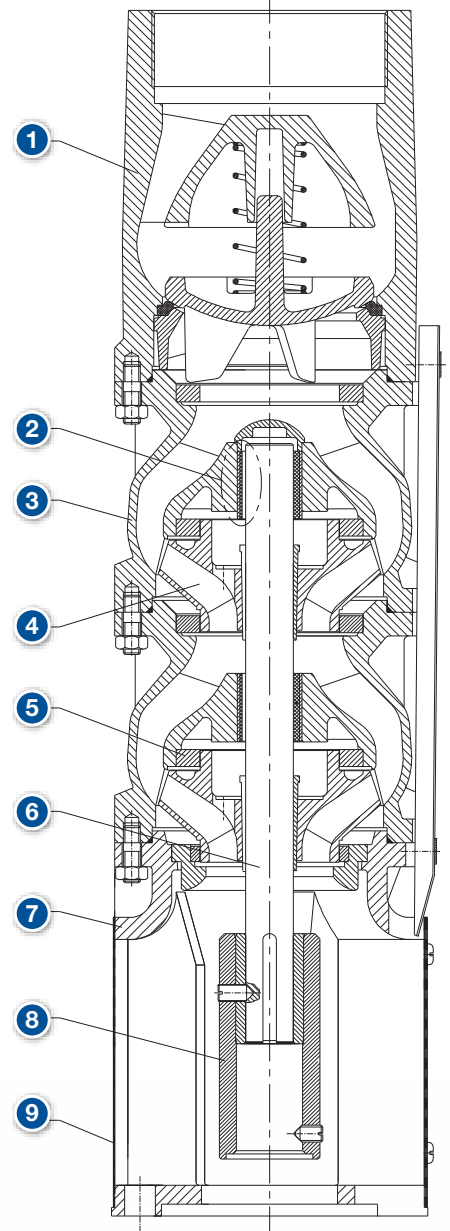
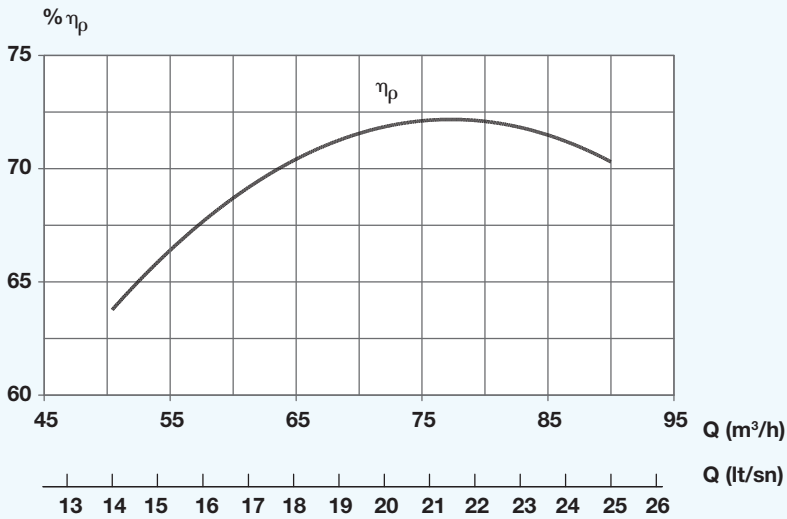
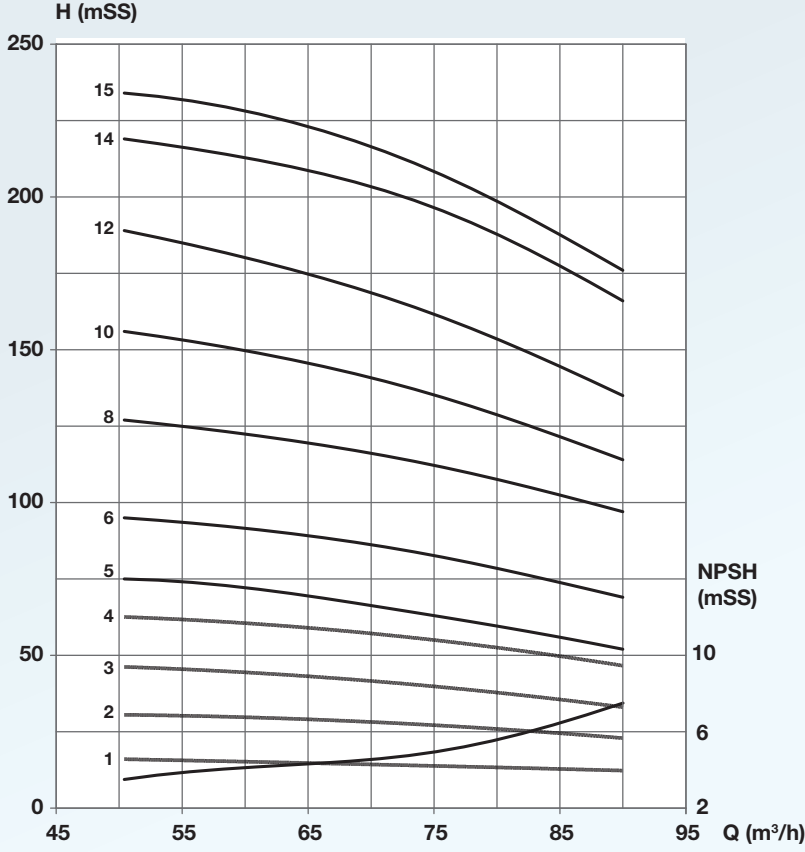

| NO. / PARÇA ADI | MALZEME |
|-------------------|-----------------------------|
| 1 Ventil Gövdesi | GG20 |
| 2 Yatak Grubu | Lastik |
| 3 Gövde | GG20 |
| 4 Fan | GG20, G-CuSn7 (özel alaşım) |
| 5 Aşınma Bileziği | Pirinç döküm |
| 6 Mil | X46Cr13 |
| 7 Emme Kutusu | GG20 |
| 8 Kavrama | X20Cr13 / X46Cr13 |
| 9 Emme Süzgeci | X5CrNi1810 |



| POMPA TİPİ | MOTOR TİPİ | DEBİ | (m ³ /h) | 50.4 | 57.6 | 72.0 | 82.8 | 90.0 |
|-------------|-----------------|--------|---------------------|------|------|------|------|------|
| | | | (lt/sn) | 14 | 16 | 20 | 23 | 25 |
| ALK 8075/1 | ALK6-5,5kW Y | H(mss) | → | 16 | 16 | 14 | 13 | 12 |
| ALK 8075/2 | ALK6-11kW Y | | | 30 | 30 | 28 | 25 | 23 |
| ALK 8075/3 | ALK6-15kW Y | | | 47 | 45 | 41 | 37 | 33 |
| ALK 8075/4 | ALK6-18,5kW Y/Ü | | | 63 | 61 | 56 | 51 | 47 |
| ALK 8075/5 | ALK6-22kW Y/Ü | | | 75 | 73 | 65 | 58 | 52 |
| ALK 8075/6 | ALK8-30kW Y/Ü | | | 95 | 93 | 85 | 76 | 69 |
| ALK 8075/7 | ALK8-37kW Y/Ü | | | 107 | 105 | 98 | 89 | 82 |
| ALK 8075/8 | ALK8-37kW Y/Ü | | | 127 | 124 | 115 | 105 | 97 |
| ALK 8075/9 | ALK8-45kW Y/Ü | | | 141 | 137 | 125 | 112 | 102 |
| ALK 8075/10 | ALK8-45kW Y/Ü | | | 156 | 152 | 139 | 125 | 114 |
| ALK 8075/11 | ALK8-55kW Y/Ü | | | 178 | 174 | 160 | 145 | 133 |
| ALK 8075/12 | ALK8-55kW Y/Ü | | | 189 | 183 | 166 | 149 | 135 |
| ALK 8075/13 | ALK8-66kW Y/Ü | | | 208 | 205 | 191 | 175 | 162 |
| ALK 8075/14 | ALK8-66kW Y/Ü | | | 219 | 215 | 201 | 183 | 168 |
| ALK 8075/15 | ALK8-75kW Y/Ü | | | 234 | 230 | 213 | 193 | 176 |

Maksimum
verim noktası



ALK 8090

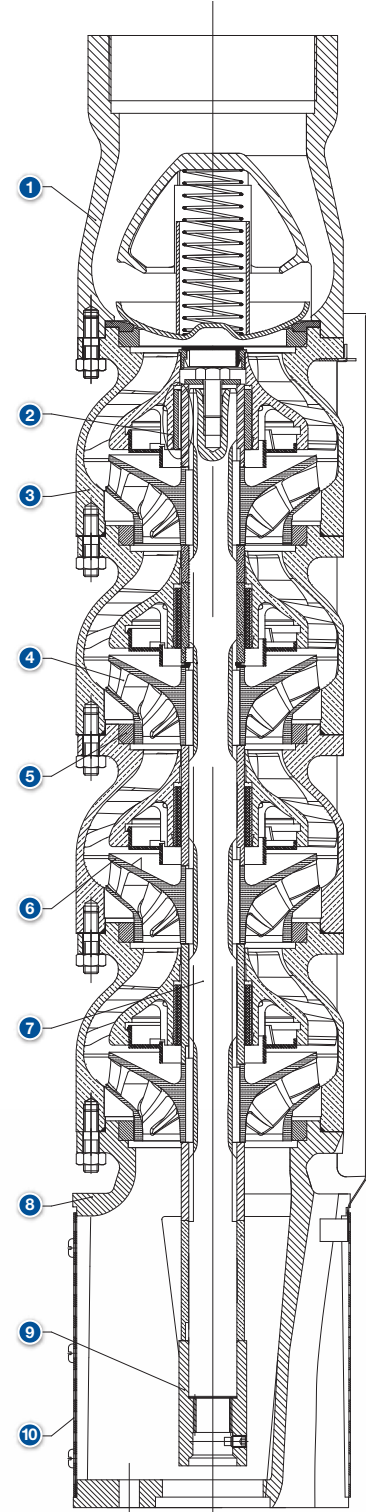
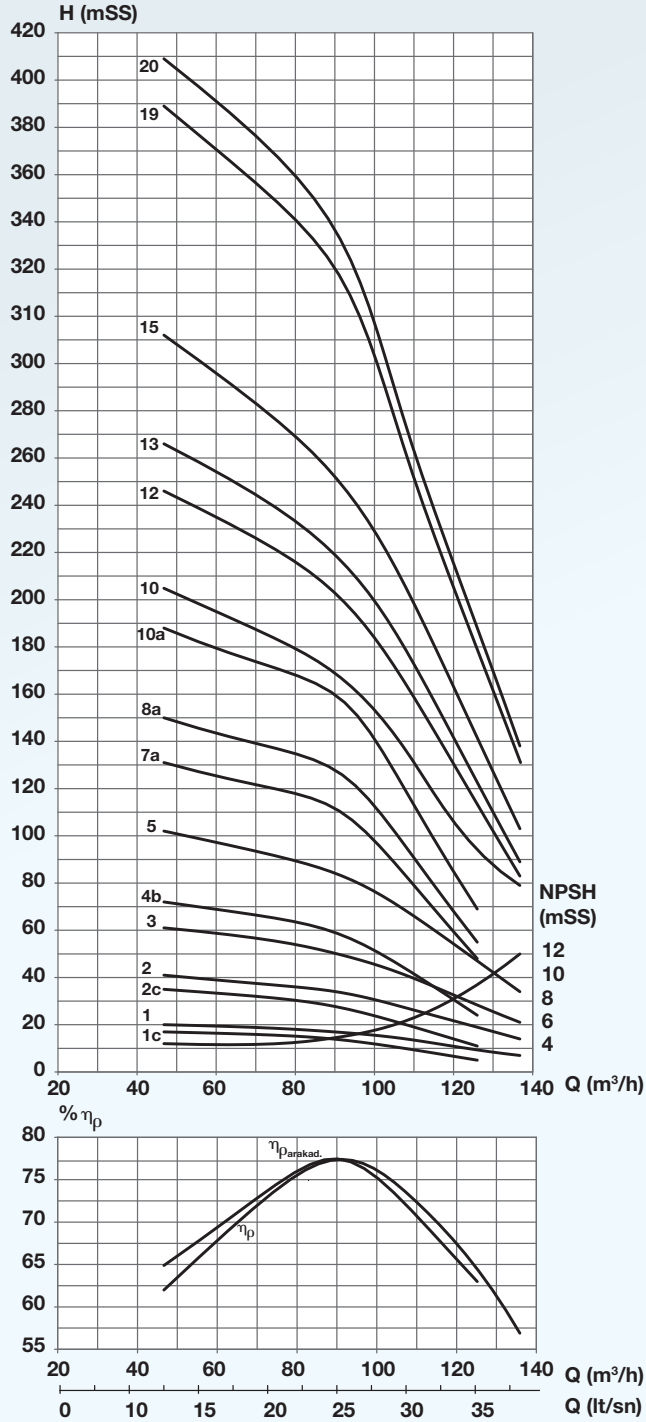

| NO. / PARÇA ADI | MALZEME |
|-------------------|--|
| 1 Ventil Gövdesi | G-CuSn10, GG20 |
| 2 Yatak Grubu | Lastik + G-CuSn7ZnPb / Bronz + X46Cr13 |
| 3 Gövde | G-CuSn10, GG20 |
| 4 Fan | G-CuSn10, GG20 |
| 5 Aşınma Bileziği | Lastik |
| 6 Difüzör | POM |
| 7 Mil | X20Cr13 |
| 8 Emme Kutusu | G-CuSn10, GG20 |
| 9 Kavrama | X46Cr13 |
| 10 Emme Süzgeci | X5CrNiMo17122 |



| POMPA TİPİ | MOTOR TİPİ | DEBİ | (m³/h) | 46.8 | 72.0 | 90.0 | 108.0 | 126.0 | 136.8 |
|--------------|-----------------|----------|---------|------------|------------|-----------|-------|-------|-------|
| | | | (lt/sn) | 13 | 20 | 25 | 30 | 35 | 38 |
| ALK 8090/1c | ALK6-5,5kW Y | H(mss) → | | 17 | 16 | 14 | 10 | 5 | - |
| ALK 8090/1 | ALK6-7,5kW Y | | 20 | 19 | 17 | 14 | 9 | 7 | |
| ALK 8090/2c | ALK6-11kW Y | | 35 | 32 | 28 | 20 | 11 | - | |
| ALK 8090/2 | ALK6-15kW Y | | 41 | 37 | 34 | 27 | 19 | 14 | |
| ALK 8090/3 | ALK6-18,5kW Y/Ü | | 61 | 56 | 50 | 41 | 28 | 21 | |
| ALK 8090/4b | ALK6-22kW Y/Ü | | 72 | 66 | 59 | 44 | 24 | - | |
| ALK 8090/4 | ALK6-30kW Y/Ü | | 82 | 75 | 67 | 55 | 38 | 28 | |
| ALK 8090/5 | ALK6-30kW Y/Ü | | 102 | 93 | 84 | 68 | 47 | 34 | |
| ALK 8090/6 | ALK6-37kW Y/Ü | | 123 | 112 | 101 | 82 | 56 | 41 | |
| ALK 8090/7a | ALK6-37kW Y/Ü | | 131 | 121 | 112 | 83 | 48 | - | |
| ALK 8090/7 | ALK8-45kW Y/Ü | | 143 | 130 | 118 | 96 | 66 | 48 | |
| ALK 8090/8a | ALK8-45kW Y/Ü | | 150 | 138 | 128 | 95 | 55 | - | |
| ALK 8090/8 | ALK8-55kW Y/Ü | | 164 | 149 | 135 | 109 | 75 | 55 | |
| ALK 8090/9 | ALK8-55kW Y/Ü | | 184 | 168 | 151 | 123 | 85 | 62 | |
| ALK 8090/10a | ALK8-55kW Y/Ü | | 188 | 173 | 160 | 118 | 69 | - | |
| ALK 8090/10 | ALK8-66kW Y/Ü | | 205 | 186 | 168 | 137 | 94 | 69 | |
| ALK 8090/11 | ALK8-75kW Y/Ü | | 225 | 205 | 185 | 150 | 103 | 76 | |
| ALK 8090/12 | ALK8-75kW Y/Ü | | 246 | 224 | 202 | 164 | 113 | 83 | |
| ALK 8090/13 | ALK8-81kW Y/Ü | | 266 | 242 | 219 | 178 | 122 | 89 | |
| ALK 8090/14 | ALK8-92kW Y/Ü | | 286 | 261 | 236 | 191 | 132 | 96 | |
| ALK 8090/15 | ALK8-92kW Y/Ü | 307 | 280 | 252 | 205 | 141 | 103 | | |
| ALK 8090/16 | ALK10-110kW Y/Ü | 327 | 298 | 269 | 219 | 151 | 110 | | |
| ALK 8090/17 | ALK10-110kW Y/Ü | 348 | 317 | 286 | 232 | 160 | 117 | | |
| ALK 8090/18 | ALK10-110kW Y/Ü | 368 | 336 | 303 | 246 | 169 | 124 | | |
| ALK 8090/19 | ALK10-110kW Y/Ü | 389 | 354 | 320 | 260 | 179 | 131 | | |
| ALK 8090/20 | ALK10-129kW Y/Ü | 409 | 373 | 337 | 273 | 188 | 138 | | |



**Maksimum
verim noktası**

ALK 8090n

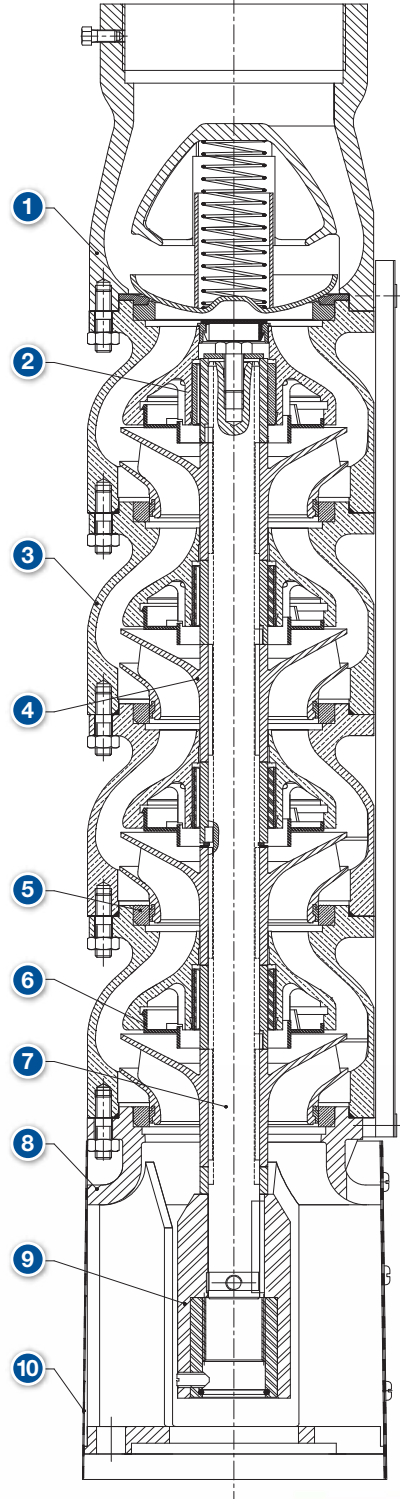
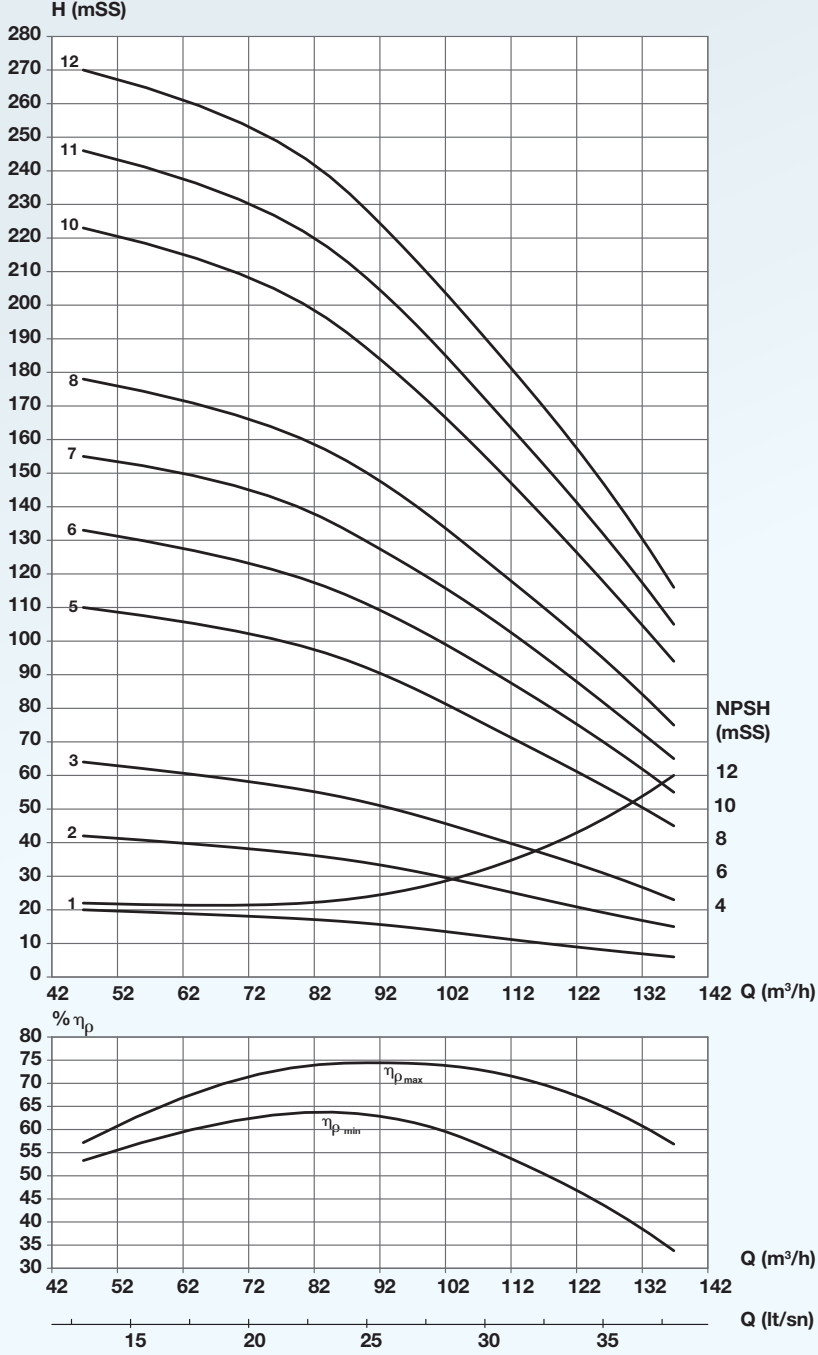

| NO. / PARÇA ADI | MALZEME |
|-------------------|---|
| 1 Ventil Gövdesi | GG20 |
| 2 Yatak Grubu | Lastik + G-CuSn7ZnPb, G-CuSn7ZnPb + 1.4057, 1.4034, 1.4021 |
| 3 Gövde | GG20 |
| 4 Fan | PPO %30 cam elyaf takviyeli-Siyah |
| 5 Aşınma Bileziği | Lastik |
| 6 Göve Kapağı | POM |
| 7 Mil | 1.4021 |
| 8 Emme Kutusu | GG20 |
| 9 Kavrama | 1.4034 |
| 10 Emme Süzgeci | 1.4401 |



| POMPA TİPİ | MOTOR TİPİ | DEBİ | (m ³ /h) | 46.8 | 72.0 | 90.0 | 108.0 | 126.0 | 136.8 |
|--------------|---------------|--------|---------------------|------|------|------|-------|-------|-------|
| | | | (lt/sn) | 13 | 20 | 25 | 30 | 35 | 38 |
| ALK 8090n/1 | ALK6-7,5kW Y | H(mss) | → | 20 | 18 | 16 | 12 | 8 | 6 |
| ALK 8090n/2 | ALK6-15kW Y | | | 42 | 38 | 34 | 27 | 19 | 15 |
| ALK 8090n/3 | ALK6-22kW Y/Ü | | | 64 | 58 | 52 | 42 | 31 | 23 |
| ALK 8090n/4 | AKL6-30kW Y/Ü | | | 87 | 81 | 72 | 59 | 44 | 35 |
| ALK 8090n/5 | ALK6-30kW Y/Ü | | | 110 | 102 | 92 | 75 | 57 | 45 |
| ALK 8090n/6 | ALK6-37kW Y/Ü | | | 133 | 123 | 111 | 92 | 70 | 55 |
| ALK 8090n/7 | ALK8-45kW Y/Ü | | | 155 | 145 | 130 | 108 | 82 | 65 |
| ALK 8090n/8 | ALK8-55kW Y/Ü | | | 178 | 166 | 150 | 124 | 95 | 75 |
| ALK 8090n/9 | ALK8-66kW Y/Ü | | | 201 | 187 | 169 | 140 | 107 | 85 |
| ALK 8090n/10 | ALK8-66kW Y/Ü | | | 223 | 208 | 187 | 155 | 118 | 94 |
| ALK 8090n/11 | ALK8-81kW Y/Ü | | | 246 | 230 | 208 | 172 | 132 | 105 |
| ALK 8090n/12 | ALK8-92kW Y/Ü | | | 270 | 253 | 228 | 190 | 147 | 116 |



Maksimum
verim noktası



ALK 8131

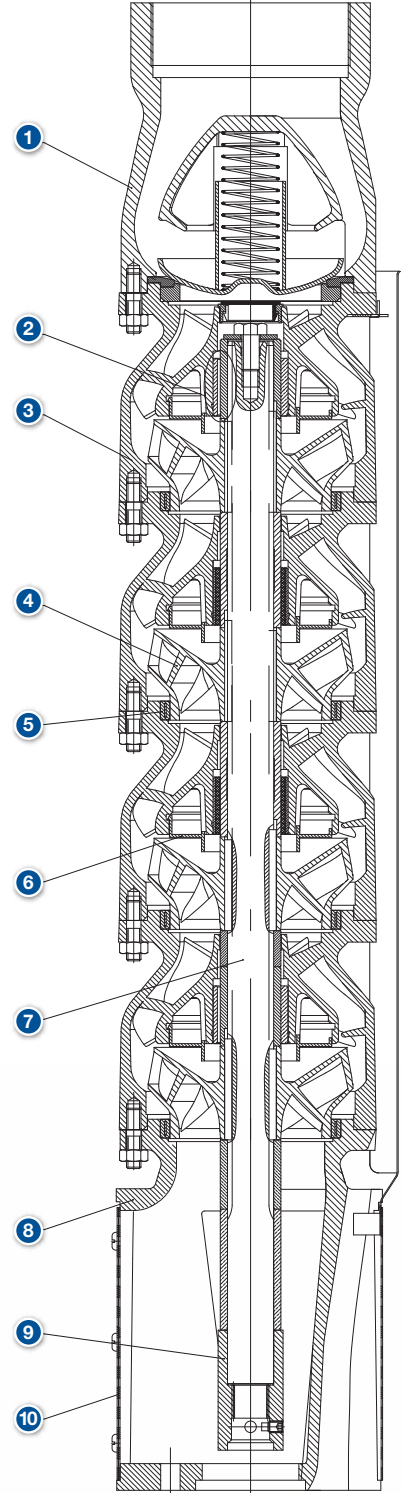
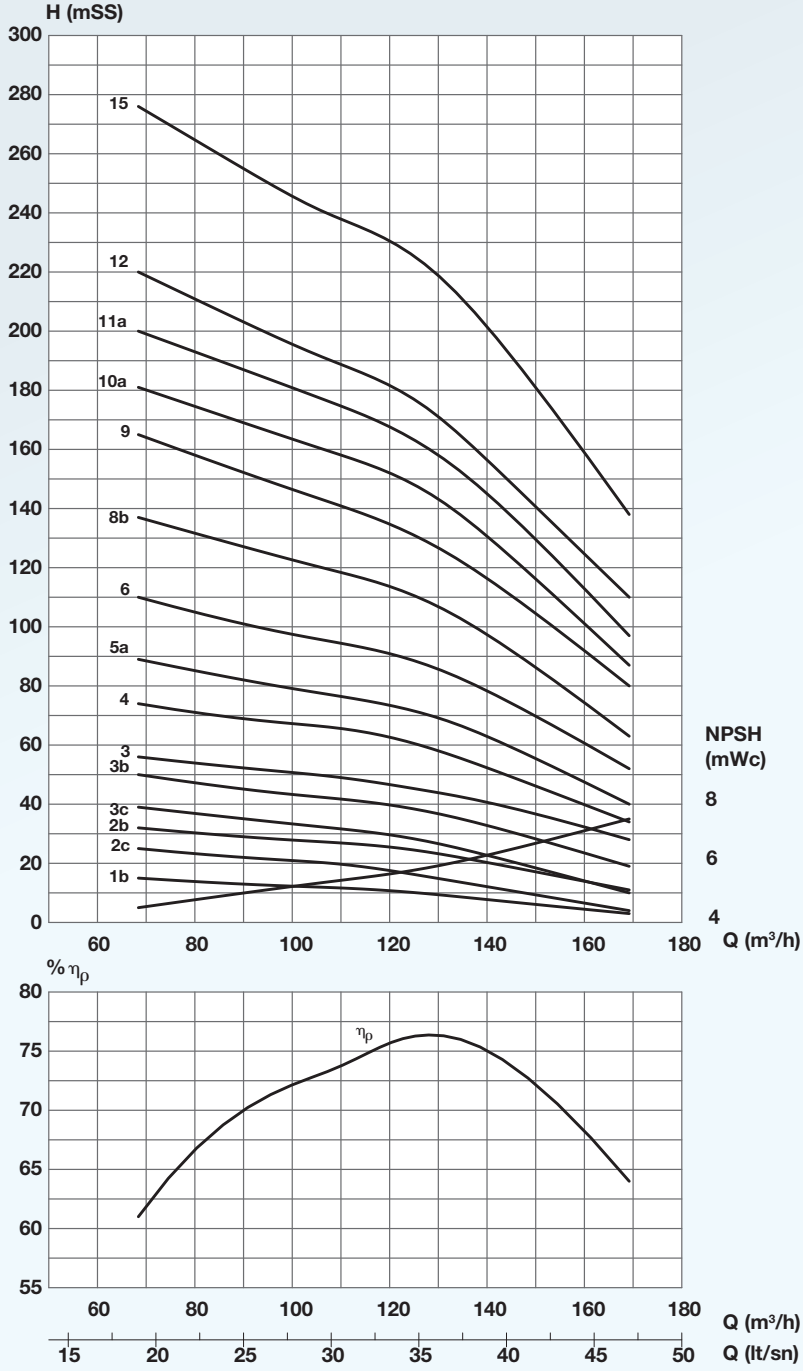

| NO. / PARÇA ADI | MALZEME |
|-------------------|---|
| 1 Ventil Gövdesi | GG20 |
| 2 Yatak Grubu | Lastik + G-CuSn7ZnPb, G-CuSn7ZnPb + X5CrNi1810 |
| 3 Gövde | GG20 |
| 4 Fan | Döküm alaşımı, DIN 1705 G-CuSn10 |
| 5 Aşınma Bileziği | Lastik |
| 6 Göve Kapağı | POM Naturel |
| 7 Mil | 1.4057, 1.4021, 1.4028, 1.4031 |
| 8 Emme Kutusu | GG20 |
| 9 Kavrama | 1.4034 |
| 10 Emme Süzgeci | 1.4401 |



| POMPA TİPİ | MOTOR TİPİ | DEBİ | (m³/h) | 68 | 90 | 108 | 126 | 144 | 169 |
|--------------|-----------------|----------|---------|-----|-----|------------|------------|-----|-----|
| | | | (lt/sn) | 19 | 25 | 30 | 35 | 40 | 47 |
| ALK 8131/1b | ALK6-7,5kW Y | H(mss) → | | 15 | 13 | 12 | 10 | 7 | 3 |
| ALK 8131/1 | ALK6-11kW Y | | | 19 | 17 | 17 | 15 | 13 | 9 |
| ALK 8131/2c | ALK6-11kW Y | | | 25 | 22 | 20 | 16 | 11 | 4 |
| ALK 8131/2b | ALK6-15kW Y | | | 32 | 29 | 27 | 24 | 19 | 11 |
| ALK 8131/2 | ALK6-18,5kW Y/Ü | | | 37 | 34 | 33 | 31 | 24 | 16 |
| ALK 8131/3c | ALK6-18,5kW Y/Ü | | | 39 | 35 | 32 | 28 | 21 | 10 |
| ALK 8131/3b | ALK6-22kW Y/Ü | | | 50 | 45 | 42 | 38 | 31 | 19 |
| ALK 8131/3 | ALK6-26kW Y/Ü | | | 56 | 52 | 50 | 45 | 40 | 28 |
| ALK 8131/4 | ALK6-30kW Y/Ü | | | 74 | 69 | 66 | 60 | 50 | 34 |
| ALK 8131/5a | ALK8-37kW Y/Ü | | | 89 | 82 | 77 | 71 | 60 | 40 |
| ALK 8131/5 | ALK8-45kW Y/Ü | | | 92 | 85 | 79 | 73 | 63 | 43 |
| ALK 8131/6 | ALK8-45kW Y/Ü | | | 110 | 101 | 95 | 88 | 75 | 52 |
| ALK 8131/7 | ALK8-55kW Y/Ü | | | 129 | 118 | 111 | 103 | 88 | 63 |
| ALK 8131/8b | ALK8-55kW Y/Ü | | | 137 | 127 | 119 | 110 | 93 | 63 |
| ALK 8131/8 | ALK8-66kW Y/Ü | | | 147 | 135 | 127 | 117 | 100 | 70 |
| ALK 8131/9 | ALK8-66kW Y/Ü | | | 165 | 152 | 142 | 132 | 113 | 80 |
| ALK 8131/10a | ALK8-75kW Y/Ü | | | 181 | 169 | 159 | 147 | 125 | 87 |
| ALK 8131/10 | ALK8-81kW Y/Ü | | | 184 | 169 | 158 | 147 | 125 | 90 |
| ALK 8131/11a | ALK8-81kW Y/Ü | | | 200 | 187 | 176 | 162 | 139 | 97 |
| ALK 8131/11 | ALK8-92kW Y/Ü | | | 202 | 186 | 174 | 161 | 138 | 100 |
| ALK 8131/12 | ALK8-92kW Y/Ü | | 220 | 203 | 190 | 176 | 150 | 110 | |
| ALK 8131/13 | ALK10-110kW Y/Ü | | 239 | 220 | 206 | 191 | 163 | 120 | |
| ALK 8131/14 | ALK10-110kW Y/Ü | | 258 | 238 | 223 | 209 | 180 | 129 | |
| ALK 8131/15 | ALK10-110kW Y/Ü | | 276 | 255 | 239 | 224 | 193 | 138 | |

Maksimum
verim noktası

ALK 8131n

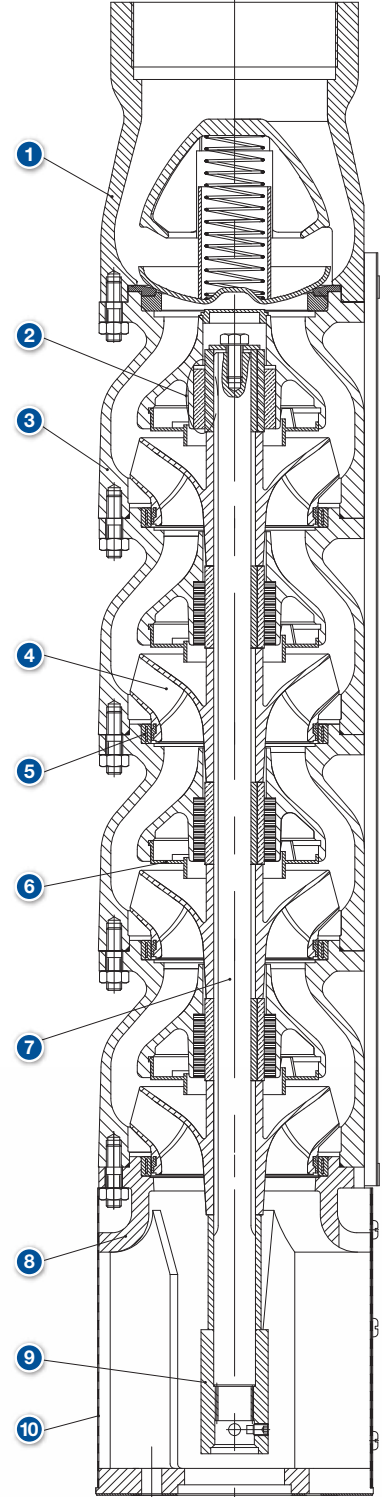
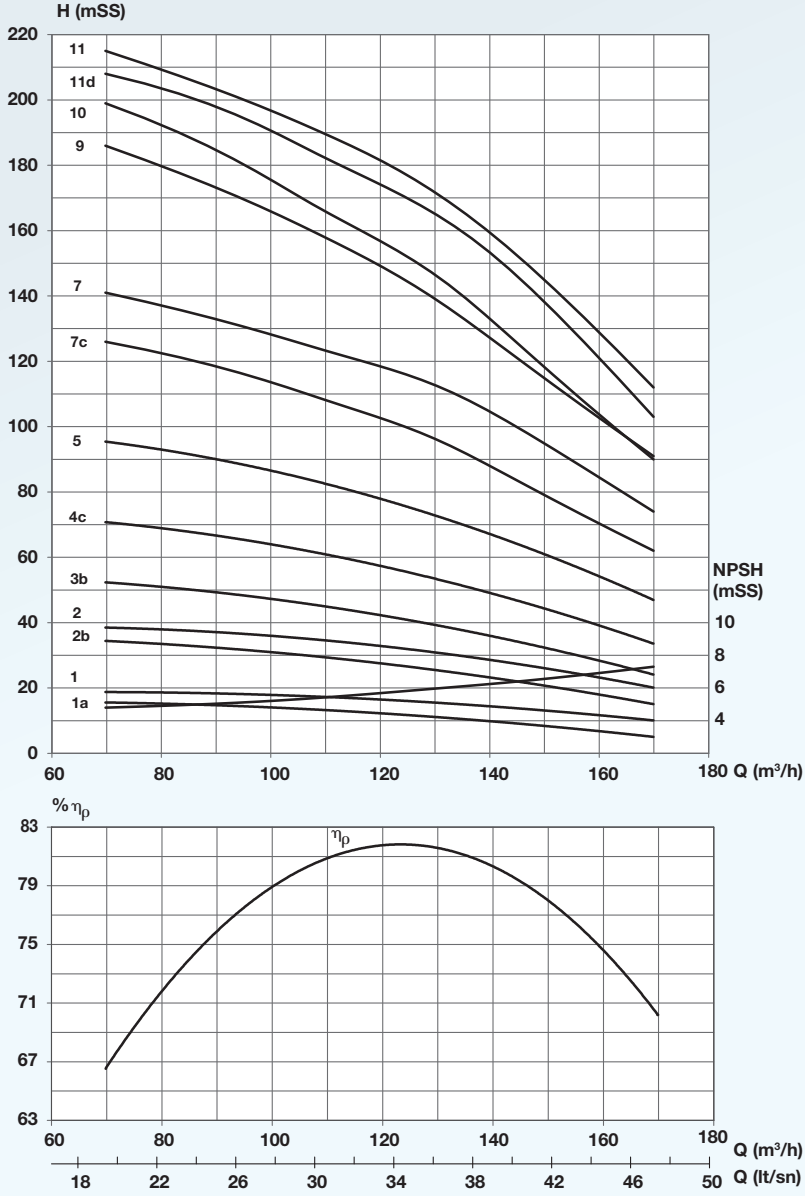

| NO. / PARÇA ADI | MALZEME |
|-------------------|--|
| 1 Ventil Gövdesi | GG20 |
| 2 Yatak Grubu | Lastik + G-CuSn7ZnPb G-CuSn7ZnPb + X20CrNi172/X46Cr13 |
| 3 Kademe Gövdesi | GG20 |
| 4 Fan | %30 Cam Elyaf Takviyeli PPO |
| 5 Aşınma Bileziği | Lastik |
| 6 Göve Kapağı | POM Naturel |
| 7 Mil | 1.4057, 1.4021, 1.4028, 1.4031 |
| 8 Emme Kutusu | GG20 |
| 9 Kavrama | 1.4034 |
| 10 Emme Süzgeci | 1.4401 |



| POMPA TİPİ | MOTOR TİPİ | DEBİ | (m ³ /h) | 69.8 | 90 | 110.2 | 131 | 150.1 | 169.9 |
|-------------------|----------------|----------|---------------------|-------|------------|--------------|---------|--------|-------|
| | | | (lt/sn) | 19 | 25 | 31 | 36 | 42 | 47 |
| (*) ALK 8131n /1a | ALK6-7,5kW Y | H(mss) → | 16 | 14 | 13 | 12 | 8 | 5 | |
| ALK 8131n /1 | ALK6-11kW Y | | 19 | 18 | 17 | 16 | 13 | 10 | |
| (*) ALK 8131n /2b | ALK6-15kW Y | | 35 | 31 | 29 | 26 | 20 | 15 | |
| ALK 8131n /2 | ALK6-18,5kW YÜ | | 39 | 36 | 35 | 31 | 26 | 20 | |
| (*) ALK 8131n /3b | ALK6-22kW Y/Ü | | 53 | 48 | 45 | 40 | 32 | 24 | |
| ALK 8131n /3 | ALK6-30kW Y/Ü | | 58 | 54 | 51 | 45 | 37 | 29 | |
| (*)ALK 8131n /4c | ALK6-30kW Y/Ü | | 71 | 66 | 61 | 54 | 44 | 34 | |
| ALK 8131n /4 | ALK6-37kW Y/Ü | | 77 | 72 | 68 | 60 | 50 | 39 | |
| ALK 8131n /5 | ALK6-37kW Y/Ü | | 96 | 89 | 82 | 74 | 60 | 47 | |
| ALK 8131n /6 | ALK8-45kW Y/Ü | | 117.71 | 111 | 102.06 | 92 | 78 | 61 | |
| (*)ALK 8131n /7c | ALK8-45kW Y/Ü | | 126 | 119 | 108 | 96 | 79 | 62 | |
| ALK 8131n /7 | ALK8-55kW Y/Ü | | 140.59 | 133.5 | 122.99 | 112 | 94.900 | 74 | |
| ALK 8131n /8 | ALK8-66kW Y/Ü | | 166.08 | 156 | 140.64 | 125 | 102.86 | 81 | |
| ALK 8131n /9 | ALK8-66kW Y/Ü | | 186.11 | 174.1 | 158.00 | 140 | 114.558 | 91 | |
| ALK 8131n /10 | ALK8-75kW Y/Ü | | 199 | 185 | 165 | 146 | 118 | 90 | |
| ALK 8131n /11d | ALK8-81kW Y/Ü | | 208.42 | 197.9 | 181.77 | 164.2 | 137.73 | 102.86 | |
| ALK 8131n /11 | ALK8-92kW Y/Ü | 215 | 204 | 189 | 171 | 144.95 | 112 | | |

**Maksimum
verim noktası**



ALK 10180

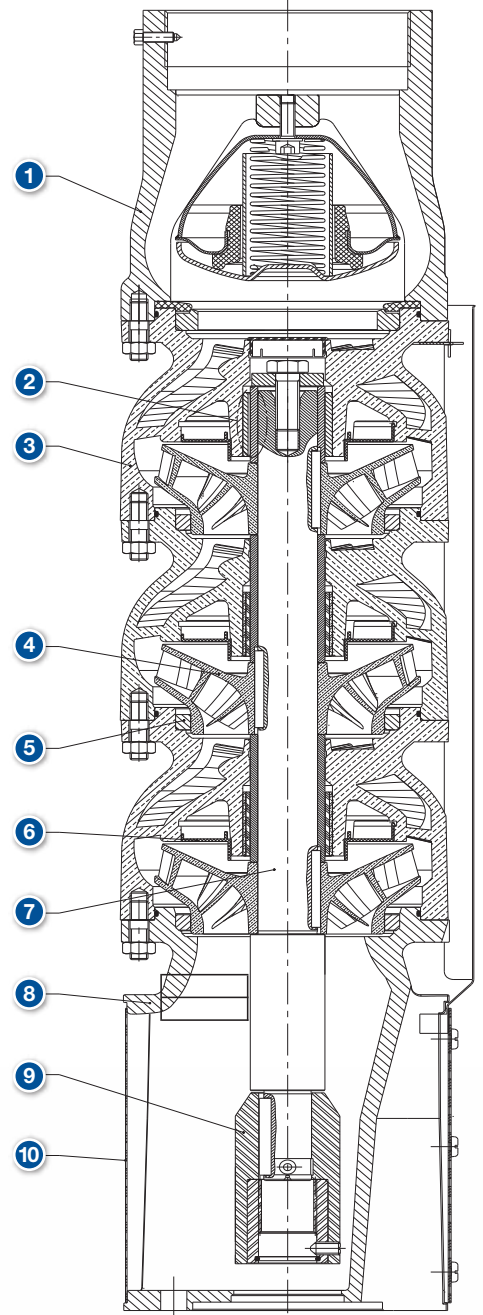
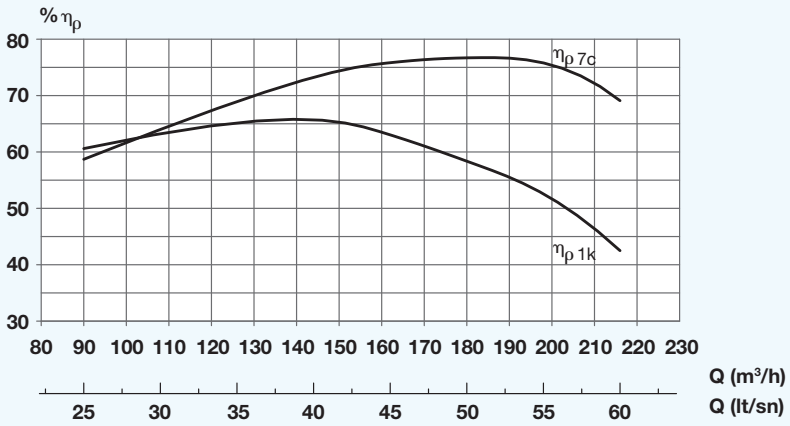
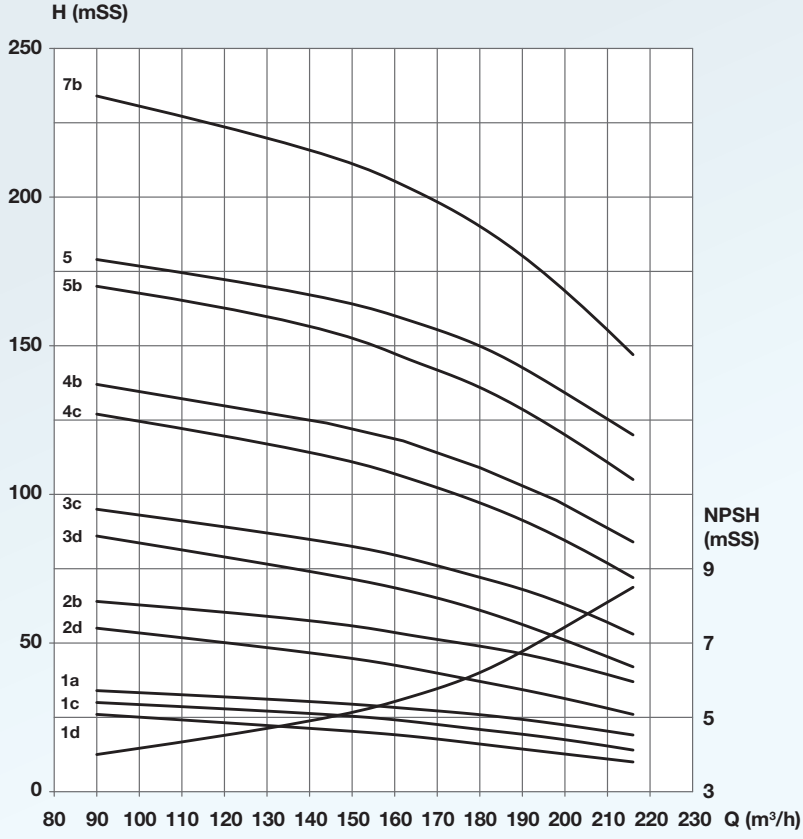

| NO. / PARÇA ADI | MALZEME |
|-------------------|---|
| 1 Ventil Gövdesi | EN-GJL-200 |
| 2 Yatak Grubu | Bronz alaşımı -1.4021 (Cr kaplı)/1.4034 (Cr kaplı) / Lastik |
| 3 Gövde | EN-GJL-200 |
| 4 Fan | EN-GJL-200 / Özel bronz alaşımı |
| 5 Aşınma Bileziği | G-CUSn7Zn4Pb7-C |
| 6 Gövde Kapağı | POM Naturel |
| 7 Mil | 1.4021, 1.4034 |
| 8 Emme Kutusu | EN-GJL-200 |
| 9 Kavrama | 1.4021 / 1.4034 |
| 10 Emme Süzgeci | 1.4301 |



| POMPA TİPİ | MOTOR TİPİ | DEBİ | (m ³ /h) | 90 | 144 | 162 | 180 | 198 | 216 |
|--------------|-----------------|--------|---------------------|----------|------------|-----|------------|-----|-----|
| | | | | (lt /sn) | 25 | 40 | 45 | 50 | 55 |
| ALK 10180/1d | ALK6-15kW Y | H(mss) | → | 26 | 21 | 19 | 16 | 13 | 10 |
| ALK 10180/1c | ALK6-18,5kW Y/Ü | | | 30 | 26 | 24 | 21 | 18 | 14 |
| ALK 10180/1a | ALK6-22kW Y/Ü | | | 34 | 30 | 28 | 26 | 23 | 20 |
| ALK 10180/2d | ALK6-30kW Y/Ü | | | 55 | 46 | 42 | 37 | 32 | 26 |
| ALK 10180/2b | ALK8-37kW Y/Ü | | | 64 | 57 | 53 | 49 | 44 | 37 |
| ALK 10180/3d | ALK8-45kW Y/Ü | | | 86 | 73 | 68 | 61 | 52 | 42 |
| ALK 10180/3c | ALK8-55kW Y/Ü | | | 95 | 84 | 79 | 72 | 64 | 53 |
| ALK 10180/4c | ALK8-66kW Y/Ü | | | 127 | 113 | 106 | 97 | 86 | 72 |
| ALK 10180/4b | ALK8-75kW Y/Ü | | | 137 | 124 | 118 | 109 | 98 | 84 |
| ALK 10180/5b | ALK8-92kW Y/Ü | | | 170 | 155 | 146 | 136 | 122 | 105 |
| ALK 10180/5 | ALK10-110kW Y/Ü | | | 179 | 166 | 159 | 150 | 136 | 120 |
| ALK 10180/6 | ALK10-129kW Y/Ü | | | 213 | 201 | 193 | 182 | 167 | 147 |
| ALK 10180/7b | ALK10-129kW Y/Ü | 234 | 214 | 204 | 190 | 171 | 147 | | |



Maksimum
verim noktası



ALK 10200

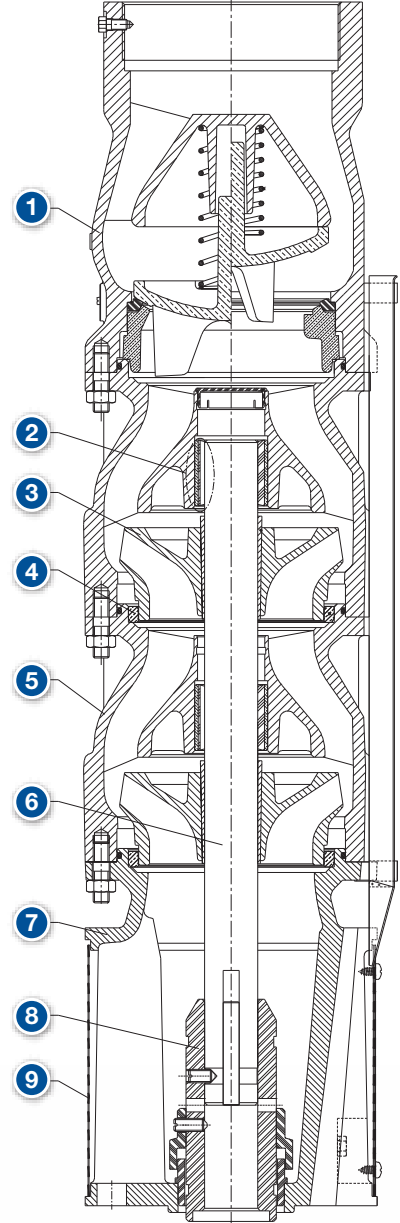
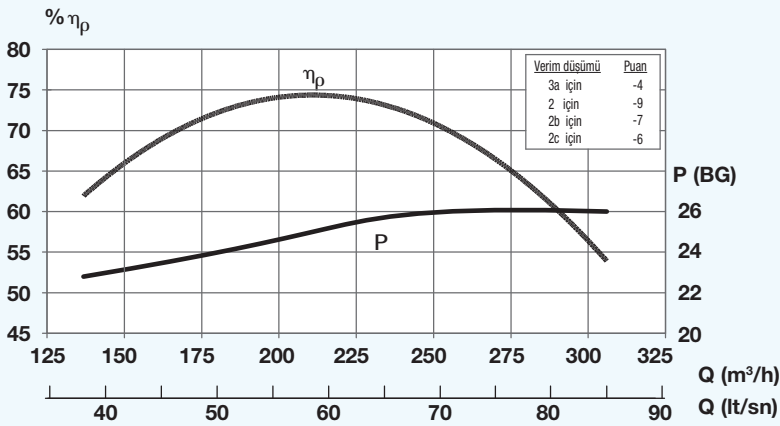
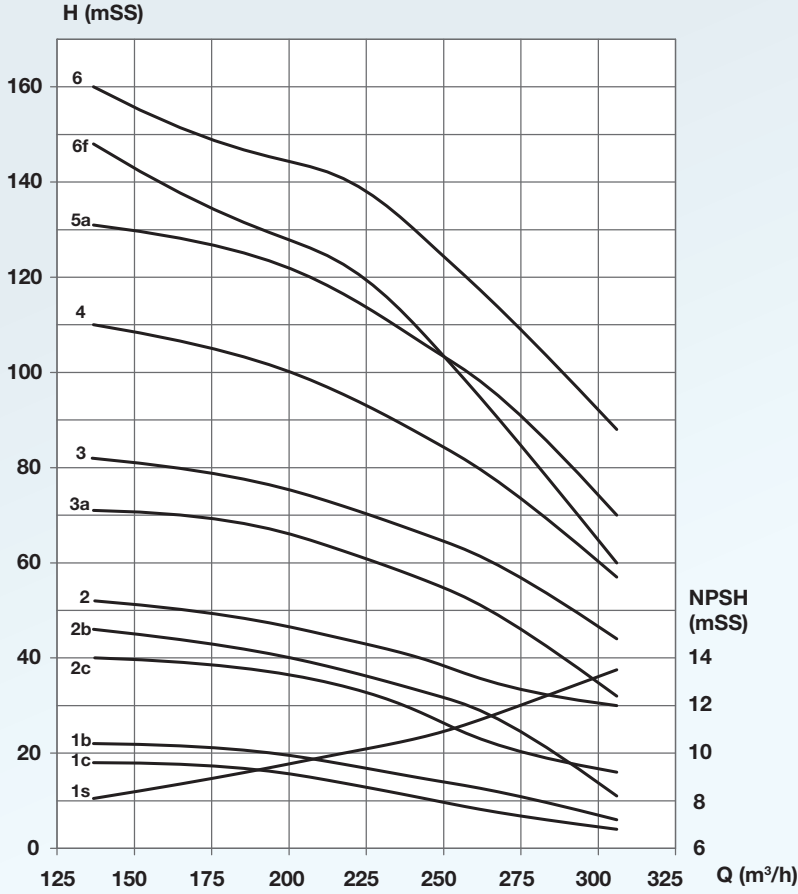

| NO. / PARÇA ADI | MALZEME |
|-------------------|--------------------------------------|
| 1 Ventil Gövdesi | GG20 |
| 2 Yatak Grubu | Lastik veya Bronz + X20Cr13, X46Cr13 |
| 3 Gövde | GG20 |
| 4 Fan | GG20, G-CuSn7 (özel alaşım) |
| 5 Aşınma Bileziği | Pirinç döküm |
| 6 Mil | X46Cr13 |
| 7 Emme Kutusu | GG20 |
| 8 Kavrama | X20Cr13/X46Cr13 |
| 9 Emme Süzgeci | X5CrNi1810 |



| POMPA TİPİ | MOTOR TİPİ | DEBİ | (m³/h) | 137 | 180 | 216 | 248 | 270 | 306 |
|-----------------|-----------------|--------|---------|---------|---------|---------|---------|-----|-----|
| | | | (lt/sn) | 38 | 50 | 60 | 69 | 75 | 85 |
| (*)ALK 10200/1d | ALK6-15kW Y | H(mss) | → | 15 | 13 | 10 | 5 | 4 | * |
| (*)ALK 10200/1s | ALK6-15kW Y | | | 15 | 13 | 11 | 7 | 5 | * |
| ALK 10200/1c | ALK6-18,5kW Y/Ü | | | 18 | 17 | 14 | 10 | 7 | 4 |
| ALK 10200/1b | ALK6-22kW Y/Ü | | | 22 | 21 | 18 | 14 | 12 | 6 |
| ALK 10200/1 | ALK6-30kW Y/Ü | | | 25 | 24 | 22 | 19 | 16 | 10 |
| ALK 10200/2c | ALK8-30kW Y/Ü | | | 39.85 | 38.232 | 33.528 | 26.687 | 21 | 16 |
| ALK 10200/2b | ALK8-37kW Y/Ü | | | 45.579 | 42.921 | 38.069 | 31.653 | 26 | 11 |
| ALK 10200/2 | ALK8-45kW Y/Ü | | | 52 | 49 | 44 | 39 | 34 | 30 |
| ALK 10200/3a | ALK8-55kW Y/Ü | | | 71 | 69 | 63 | 55 | 48 | 32 |
| ALK 10200/3 | ALK8-66kW Y/Ü | | | 82 | 78 | 72 | 65 | 59 | 44 |
| ALK 10200/4e | ALK8-81kW Y/Ü | | | 97 | 88 | 82 | 68 | 58 | 38 |
| ALK 10200/4 | ALK8-81kW Y/Ü | | | 109.926 | 104.412 | 95.734 | 84.751 | 76 | 57 |
| ALK 10200/5a | ALK8-92kW Y/Ü | | | 130.735 | 126.247 | 116.976 | 104.333 | 94 | 70 |
| ALK 10200/6f | ALK10-110kW Y/Ü | | | 148 | 133 | 124 | 105 | 89 | 60 |
| ALK 10200/6 | ALK10-129kW Y/Ü | | | 160 | 147 | 142 | 125 | 113 | 88 |

**Maksimum
verim noktası**



ALK 14350

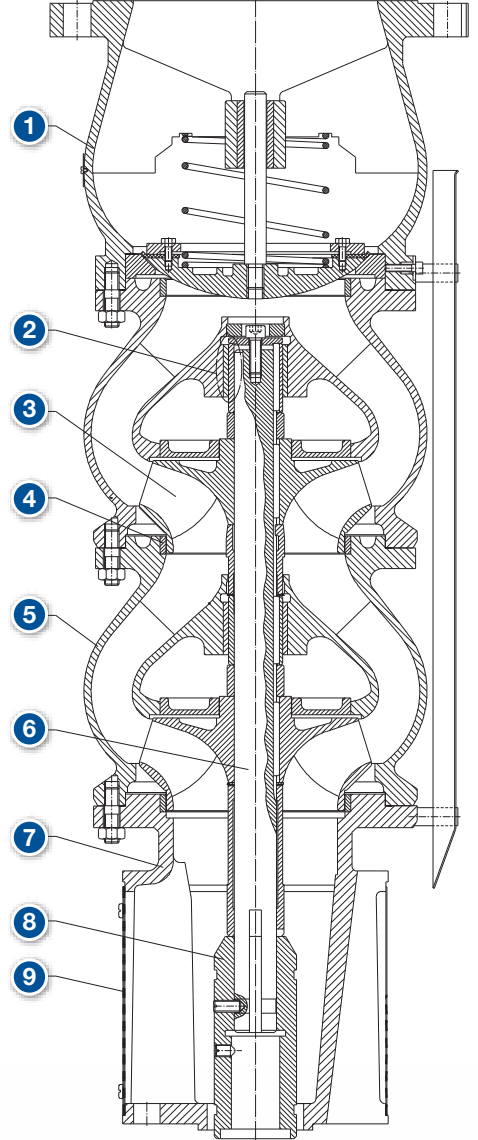
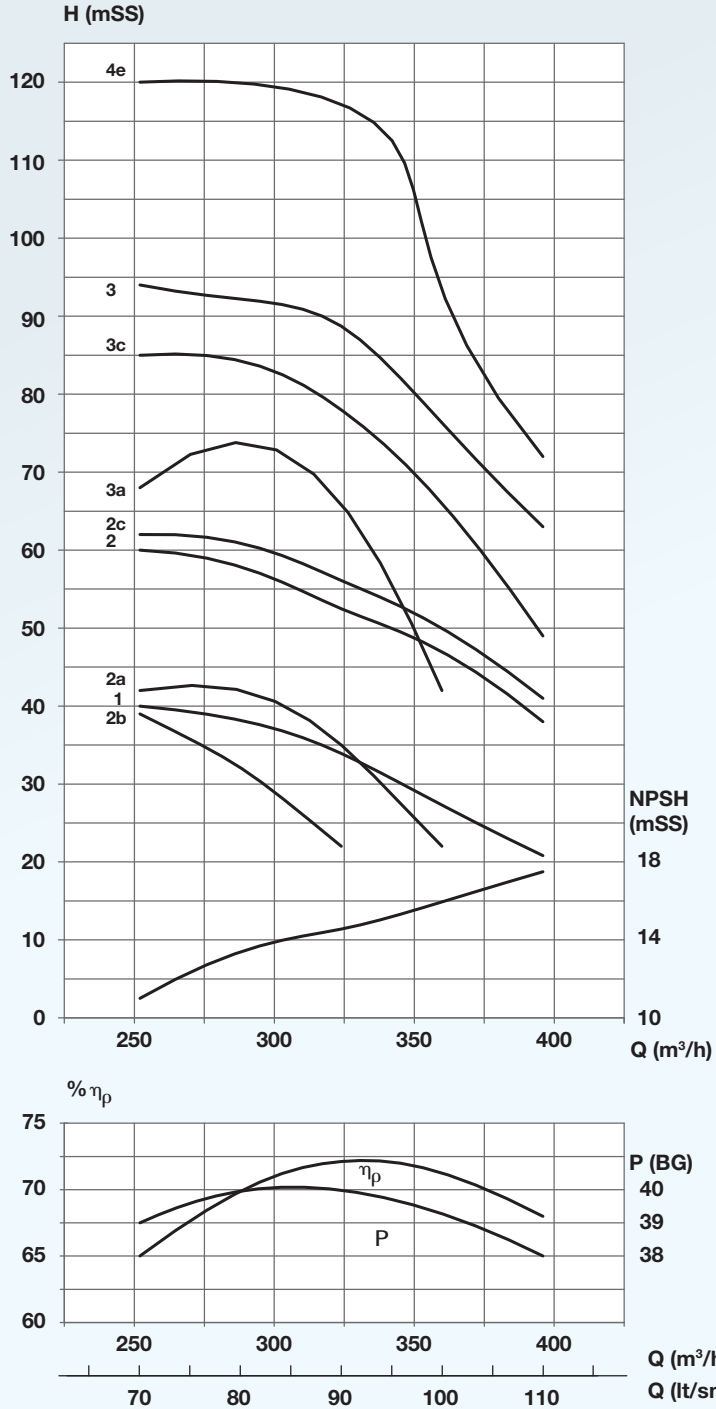

| NO. / PARÇA ADI | MALZEME |
|-------------------|-----------------------------------|
| 1 Ventil Gövdesi | GG20 |
| 2 Yatak Grubu | Bronz+X20Cr13 (Cr kaplı), X46Cr13 |
| 3 Gövde | GG20 |
| 4 Fan | GG20, G-CuSn7 (özel alaşım) |
| 5 Aşınma Bileziği | Pirinç döküm |
| 6 Mil | X46Cr13 |
| 7 Emme Kutusu | GG20 |
| 8 Kavrama | X20Cr13/X46Cr13 |
| 9 Emme Süzgeci | X5CrNi1810 |



| POMPA TİPİ | MOTOR TİPİ | DEBİ | (m³/h) | 252 | 288 | 324 | 360 | 396 |
|--------------|-----------------|--------|---------|------|------|-------------|------|------|
| | | | (lt/sn) | 70 | 80 | 90 | 100 | 110 |
| ALK 14350/1 | ALK8-30kW Y/Ü | H(mss) | → | 29.8 | 28.6 | 25.4 | 21.9 | 16.6 |
| ALK 14350/2B | ALK8-37kW Y/Ü | | | 39 | 32 | 22 | - | - |
| ALK 14350/2A | ALK8-45kW Y/Ü | | | 42 | 42 | 35 | 22 | - |
| ALK 14350/2C | ALK8-55kW Y/Ü | | | 62 | 61 | 56 | 50 | 41 |
| ALK 14350/2 | ALK8-66kW Y/Ü | | | 60 | 58 | 54 | 47 | 38 |
| ALK 14350/3a | ALK8-75kW Y/Ü | | | 68 | 74 | 66 | 42 | - |
| ALK 14350/3c | ALK8-92kW Y/Ü | | | 85 | 84 | 78 | 66 | 49 |
| ALK 14350/3 | ALK10-110kW Y/Ü | | | 94 | 92 | 89 | 76 | 63 |
| ALK 14350/4E | ALK10-129kW Y/Ü | | | 120 | 120 | 117 | 93 | 72 |

Maksimum
verim noktası



ALK 14500

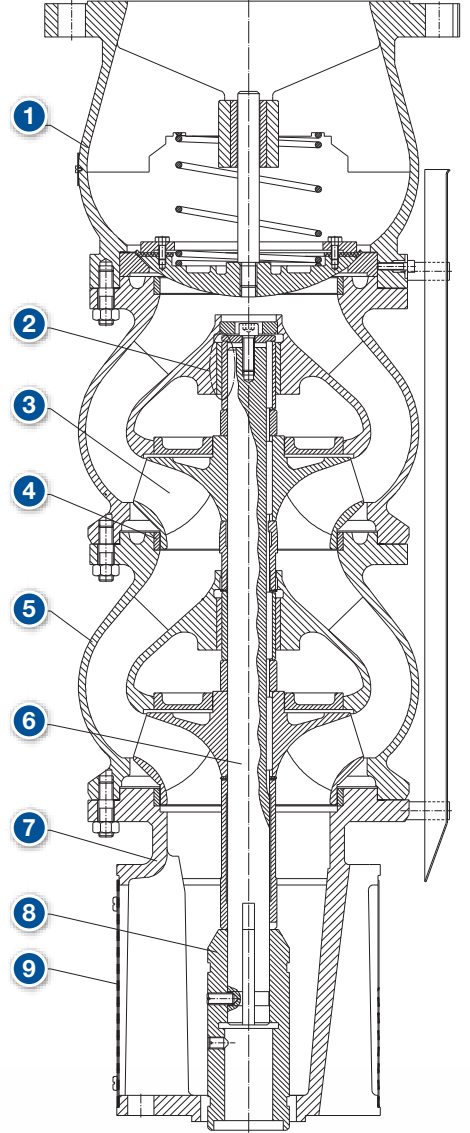
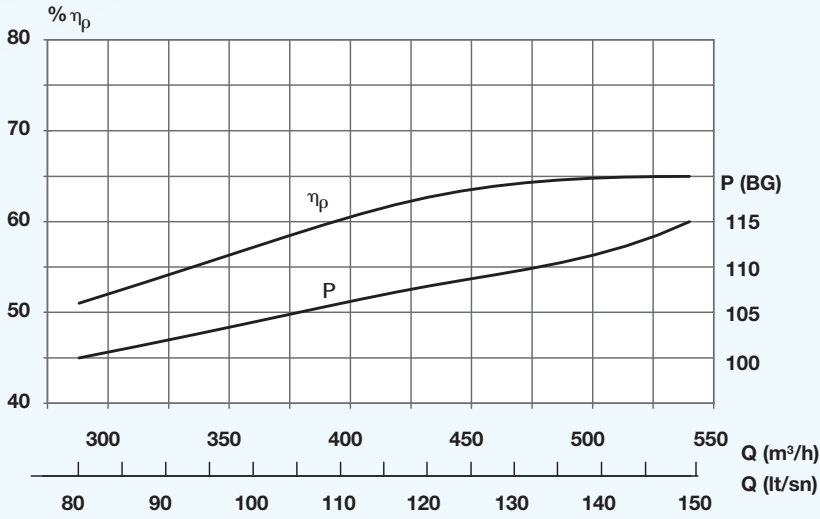
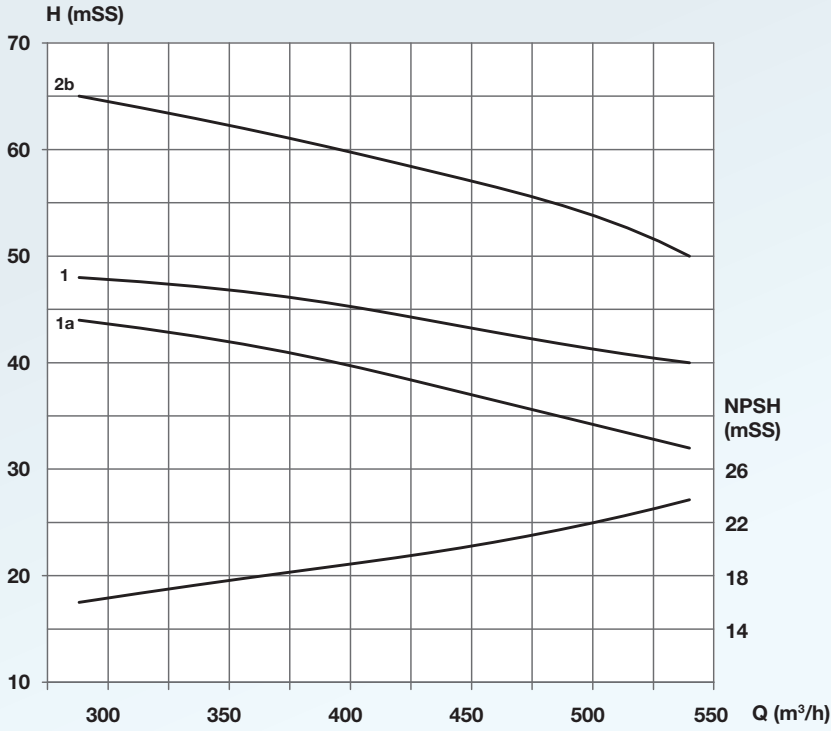

| NO. / PARÇA ADI | MALZEME |
|-------------------|-----------------------------------|
| 1 Ventil Gövdesi | GG20 |
| 2 Yatak Grubu | Bronz+X20Cr13 (Cr kaplı), X46Cr13 |
| 3 Gövde | GG20 |
| 4 Fan | GG20, G-CuSn7 (özel alaşım) |
| 5 Aşınma Bileziği | Pirinç döküm |
| 6 Mil | X46Cr13 |
| 7 Emme Kutusu | GG20 |
| 8 Kavrama | X20Cr13/X46Cr13 |
| 9 Emme Süzgeci | Ms58 |



| POMPA TİPİ | MOTOR TİPİ | DEBİ | (m ³ /h) | 288 | 360 | 432 | 504 | 540 |
|--------------|-----------------|--------|---------------------|-----|-----|-----------|-----|-----|
| | | | (lt/sn) | 80 | 100 | 120 | 140 | 150 |
| ALK 14500/1a | ALK8-81kW Y/Ü | H(mss) | → | 44 | 42 | 38 | 34 | 32 |
| ALK 14500/1 | ALK8-92kW Y/Ü | | | 48 | 47 | 44 | 41 | 40 |
| ALK 14500/2B | ALK10-129kW Y/Ü | | | 65 | 62 | 58 | 54 | 50 |



**Maksimum
verim noktası**



KUMANDA PANOSU



Standart elektrik panosunda bulunan parçalar

Enerji Kontrol Lambası: Panoya elektrik beslemesi olup olmadığını gösterir.

Ana Şalter: Panoya güç beslemesini açar veya kapatır.

Kumanda Şalteri: Motora yol verir.

Su Seviye Otomatığı: Kuyu su seviyesine göre otomatik olarak pompanın devreye giriş çıkışını kontrol eder. Pompanın susuz çalışmasını önler. Su seviye otomatığı, seviye kontrol elektrodları ve elektrod kablo takımı ile set halindedir.

Faz (Motor) Kontrol Rölesi ve Uyarı Lambası: Üç fazlı motorlarda motorun iki faza kalmasını önler. Ayrıca şebekedeki faz dengesizliklerinde pompayı durdurarak koruma sağlar.

Sigortalar: Kısa devreye karşı koruma.

Termik Röle: Aşırı yüke karşı koruma

Uyarı Lambaları: "Arıza", "Çalışma", "Kuyu Susuz" lambaları. Pompanın çalışmasının kolaylıkla izlenebilmesini sağlar.

Ampermetre ve Voltmetre: Akım ve gerilim değerleri ölçülebilir.

OPSİYONEL ELEKTRİK PANOSU



Standart elektrik panolarına alternatif, Soft Starter Yol Verme özellikli panoların kullanımı ile;

- Pano ve kablo toplam maliyetinde ortalama % 25 'e varan azalma
- 25-180 HP (Yıldız Üçgen Bağlantılı) pompalarda çift kablo yerine tek kablo kullanımı
- Tek kablo kullanımı ile montaj süresinde ortalama % 20 kablo ek süresinde % 50 azalma
- Yumuşak yol vericili sistem kullanımı ile daha düşük pompa arıza oranı ve çok daha yüksek pompa ömrü.
- Yumuşak kalkış ve duruşlarla çok daha düşük sukoçu riski
- Daha yüksek teknoloji, daha yüksek müşteri memnuniyeti

GÜVENLİ ve VERİMLİ KULLANIM İÇİN

- Kuyu suyu sıcaklığı ve kuyu suyundaki kum miktarı laboratuarda kontrol ettirilmelidir. Kuyu suyundaki maksimum kum miktarı 50 gr/m³, maksimum kuyu sıcaklığı 30°C olmalıdır.
- Borular ve boru kelepçeleri pompa grubunu, düşey borudaki suyu ve kendi ağırlığını taşıyacak mukavemette olmalıdır.
- Kuyu çapının pompa çapından en az 2" (inç) büyük olması tavsiye edilir.
- Pompa emme süzgeci ile kuyu filtre süzgeci arasındaki mesafe maksimum uzaklıkta olmalıdır.
- Motorun alt ucu ile kuyu tabanı arası en az 50 cm olmalıdır. Pompanın kuyuya indirilme boyu buna göre belirlenir.
- Pompanın montaj derinliği hava emmemesi için çalışabileceği minimum derinlik olan Net Pozitif Emme Yüksekliği (NPSH) değerlerine uygun olmalıdır.

KABLO SEÇİMİ

| Nominal Gerilim | Motor Gücü | | Kablo Kesiti (mm ²) | | | | | | | | | | |
|--------------------|------------|------|---------------------------------|-------|-----|-----|------|---------|---------|---------|---------|---------|---------|
| | kW | HP | 4x1.5 | 4x2.5 | 4x4 | 4x6 | 4x10 | 3x16+10 | 3x25+16 | 3x35+16 | 3x50+25 | 3x70+35 | 3x95+50 |
| Tek Fazlı 220 V | 0.37 | 0.5 | 80 | 133 | 212 | 316 | 520 | | | | | | |
| | 0.55 | 0.75 | 58 | 96 | 150 | 226 | 372 | | | | | | |
| | 0.75 | 1 | 42 | 69 | 110 | 164 | 271 | | | | | | |
| | 1.1 | 1.5 | 35 | 55 | 91 | 136 | 164 | | | | | | |
| | 1.5 | 2 | 25 | 41 | 66 | 98 | 121 | | | | | | |
| 3 Fazlı 380 V | 0.37 | 0.5 | 545 | | | | | | | | | | |
| | 0.55 | 0.75 | 347 | 575 | | | | | | | | | |
| | 0.75 | 1 | 296 | 490 | | | | | | | | | |
| | 1.1 | 1.5 | 199 | 331 | 528 | | | | | | | | |
| | 1.5 | 2 | 155 | 257 | 411 | 612 | | | | | | | |
| | 2.2 | 3 | 108 | 180 | 287 | 429 | 707 | | | | | | |
| | 3 | 4 | 80 | 133 | 213 | 317 | 522 | | | | | | |
| | 3.7 | 5 | 70 | 125 | 186 | 290 | 420 | | | | | | |
| | 4 | 5.5 | 62 | 104 | 166 | 248 | 400 | | | | | | |
| | 4.4 | 6 | 50 | 82 | 160 | 240 | 260 | 645 | 1005 | | | | |
| | 5.5 | 7.5 | 45 | 75 | 119 | 178 | 293 | | | | | | |
| | 7.5 | 10 | | 60 | 95 | 145 | 245 | 390 | 610 | 855 | | | |
| | 11 | 15 | | 40 | 66 | 100 | 170 | 275 | 430 | 605 | | | |
| | 15 | 20 | | 30 | 50 | 75 | 130 | 205 | 325 | 455 | 650 | | |
| | 18.5 | 25 | | 35 | 60 | 90 | 155 | 245 | 390 | 545 | 780 | | |
| | 22 | 30 | | 30 | 50 | 75 | 130 | 205 | 325 | 455 | 650 | | |
| | 30 | 40 | | | | 55 | 95 | 155 | 240 | 340 | 485 | 680 | 925 |
| | 37 | 50 | | | | 45 | 75 | 125 | 195 | 275 | 390 | 550 | 745 |
| | 45 | 60 | | | | | 65 | 100 | 160 | 225 | 325 | 455 | 620 |
| | 55 | 75 | | | | | 50 | 80 | 130 | 180 | 260 | 365 | 495 |
| 70 | 96 | | | | | | 65 | 100 | 140 | 205 | 285 | 390 | |
| 80 | 110 | | | | | | | 85 | 120 | 170 | 240 | 330 | |
| 96 | 130 | | | | | | | | 100 | 145 | 205 | 275 | |
| 110 | 150 | | | | | | | | 85 | 125 | 175 | 240 | |
| 132 | 180 | | | | | | | | | 105 | 145 | 200 | |

25 HP ve üzeri motorlar yıldız üçgendir. Yıldız üçgen motorlarda, yukarıda belirtilen uzunluktaki kablolardan 2 adet kullanılmalıdır. Soft starter (yumuşak yol verme) ile yukarıdaki tabloyu kullanmayınız.



UYGULAMA ŞEKİLLERİ

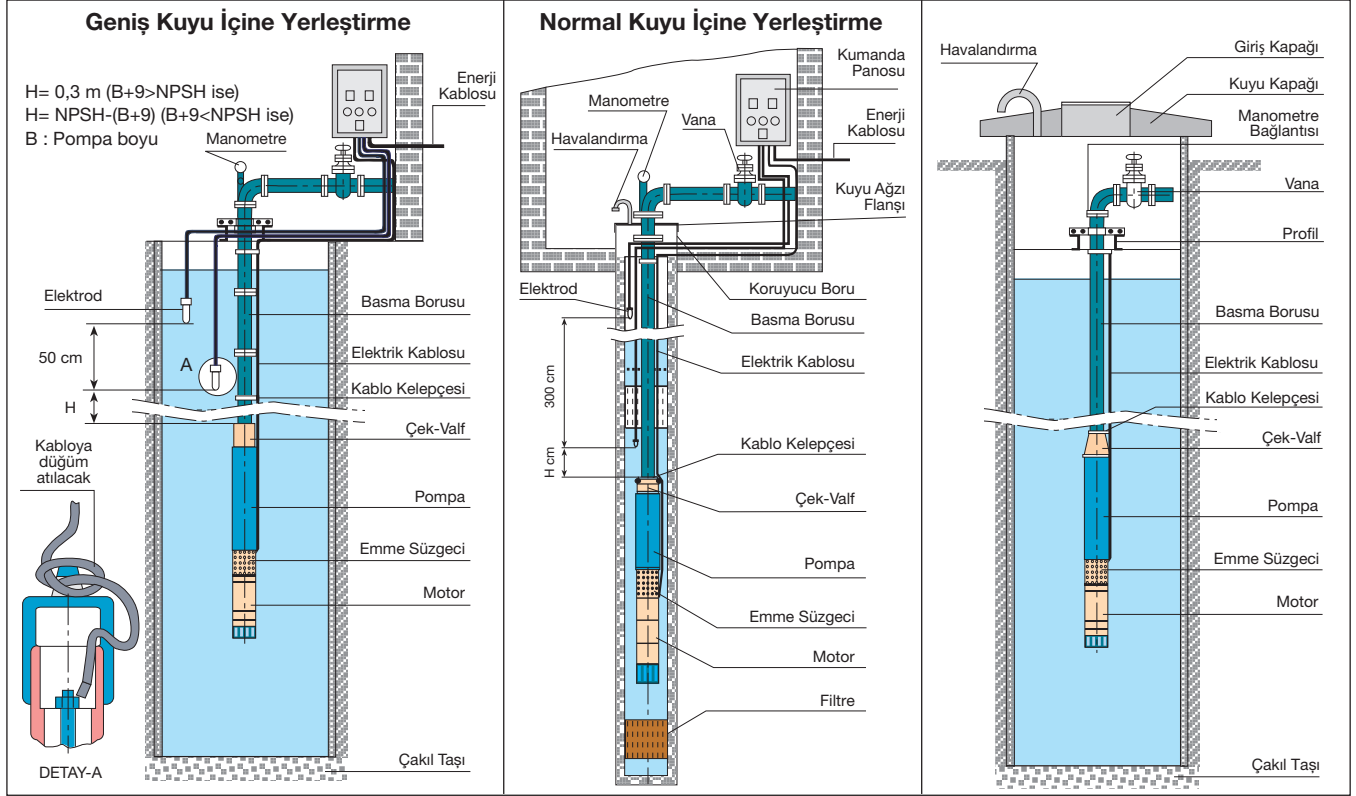

SİPARİŞ NOTASYONU

6 031 / 12 + AL6 - 20 -T. 60

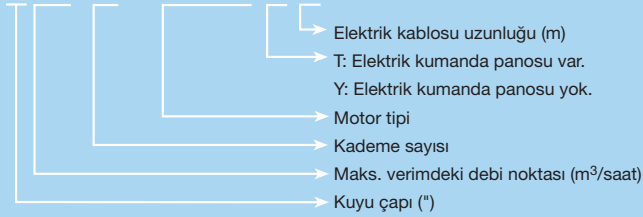

Alarko dalgıç pompalar fabrikadan güvenli biçimde ambalajlanmış olarak sevk edilir. 6", 7", 8", 10", 14" dalgıç pompa paketlerinin içinde allen anahtar, su doldurma hunisi ve locktite vardır. Kontrol panosu, su seviye kontrol elektrodları ve kablo isteğe bağlıdır. İstenirse ikinci bir paket içinde teslim edilirler.

Not: Teknolojik gelişmeler nedeniyle değişiklik hakkı saklıdır.

ALARKO

Carrier

ALARKO CARRIER
SANAYİ VE TİCARET A.Ş.

İSTANBUL : GOSB-Gebze Organize Sanayi Bölgesi Ş. Bilgisu Cad. Gebze 41480 KOCAELİ
Tel: (0262) 648 60 00 Faks: (0 262) 648 61 01

ANKARA : Sedat Simavi Sok. No: 48, Çankaya 06550 ANKARA
Tel: (0312) 409 52 00 Faks: (0312) 440 79 30

İZMİR : Şehit Fethibey Cad. No: 55 Kat 13, Pasaport 35210 İZMİR
Tel: (0232) 483 25 60 Faks: (0232) 441 55 13

ADANA : Ziyapaşa Bulvarı, No: 19/5-6, 01130 ADANA
Tel: (0322) 457 62 23 Faks: (0322) 453 05 84

ANTALYA : Mehmetçik Mahallesi, Aspendos Bulvarı, No:79/5 ANTALYA
Tel: (0242) 322 00 29 Faks: (0242) 322 87 66

**MÜŞTERİ
DANIŞMA
HATTI**
**444
0
128**

www.alarko-carrier.com.tr

e-posta: info@alarko-carrier.com.tr